

REGISTERED
PROFESSIONAL
LAND SURVEYOR

J. Dennis Edwards

OREGON
JULY 18, 1971
G. DENNIS EDWARDS
951

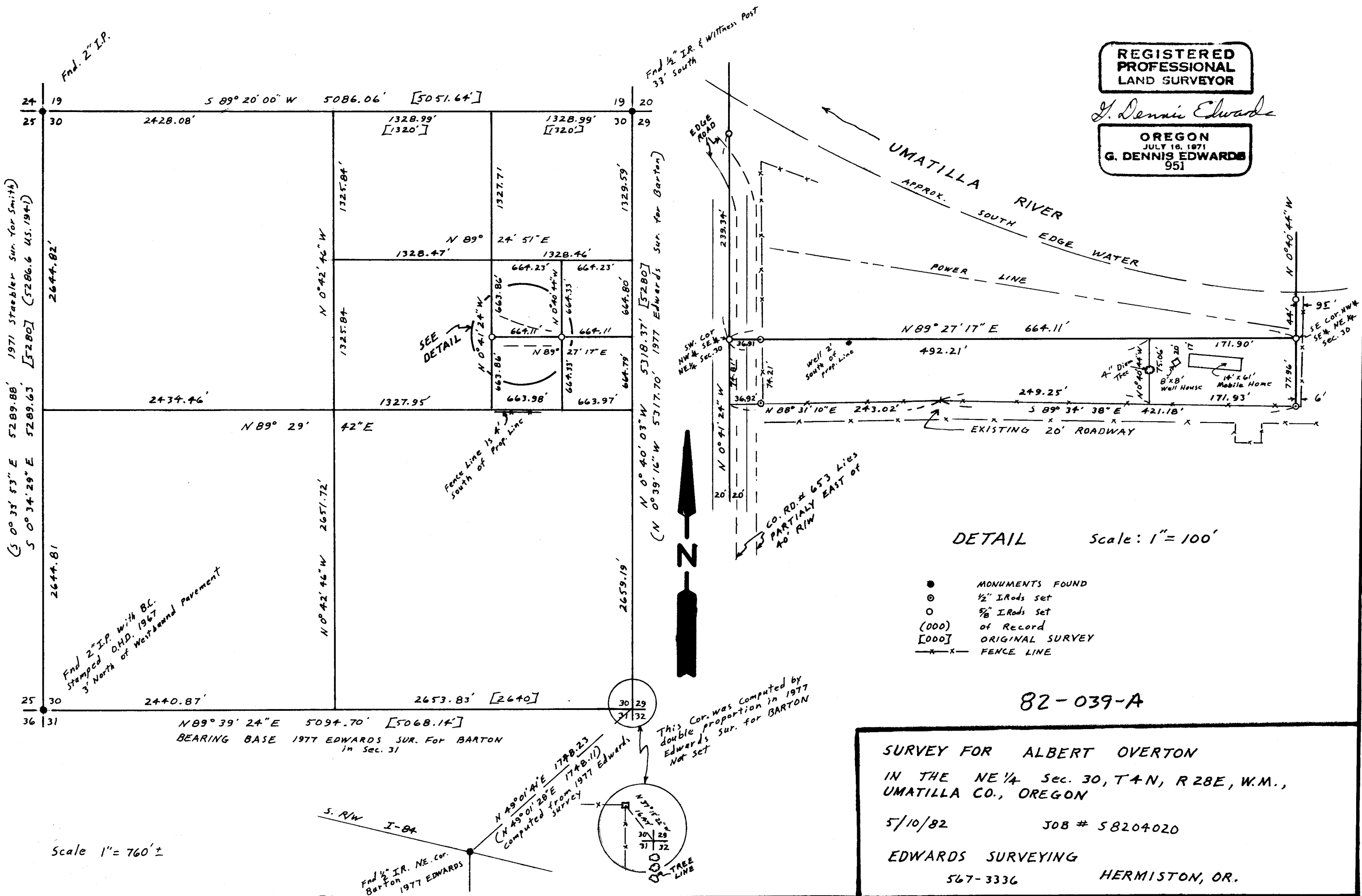

DETAIL Scale: 1" = 100'

- MONUMENTS FOUND
- 1/2" IRods set
- 5/8" IRods set
- (000) of Record
- [000] ORIGINAL SURVEY
- x-x- FENCE LINE

82-039-A

SURVEY FOR ALBERT OVERTON
IN THE NE 1/4 Sec. 30, T4N, R28E, W.M.,
UMATILLA CO., OREGON
5/10/82 JOB # 58204020
EDWARDS SURVEYING
567-3336 HERMISTON, OR.

Scale 1" = 760' ±

This Cor. was computed by
double proportion in 1977
Edwards Sur. for BARTON
Not set

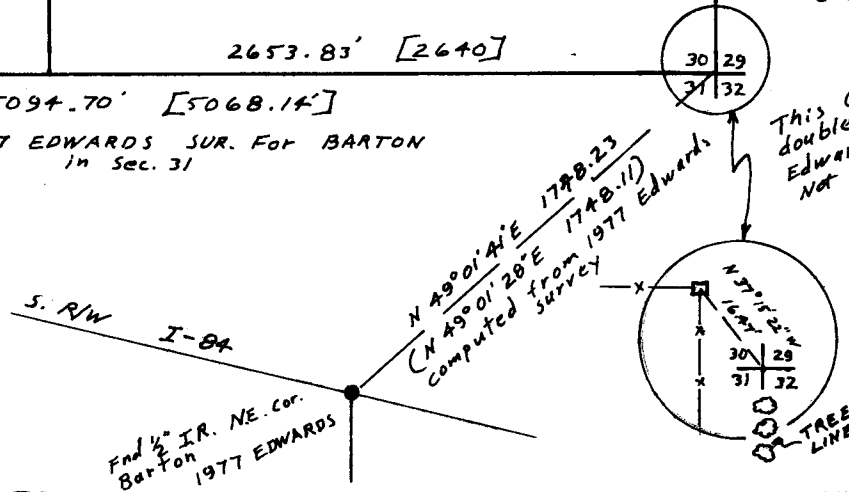

(S 0° 33' 53" E 5289.88' 1971 Staebler Sur. for Smith)
(S 0° 34' 29" E 5289.63' [5280] (5286.6 U.S. 1941))

End 2" I.P. with B.C.
Stamped O.H.D. 1967
3' North of Westbound Pavement

SEE
DETAIL

Fence Line is
south of Prop. Line



CO. RD. # 653 LIES
PARTIALLY EAST OF
R/W

(N 0° 39' 16" W 5317.70' 1977 Edwards Sur. for Barton)

End 1/2" IR. & Witness Post
33" South

30 29
31 32

30 29
31 32

TREE LINE