

SEE 1976 EDWARDS SURVEY FOR BUTCH SMITH

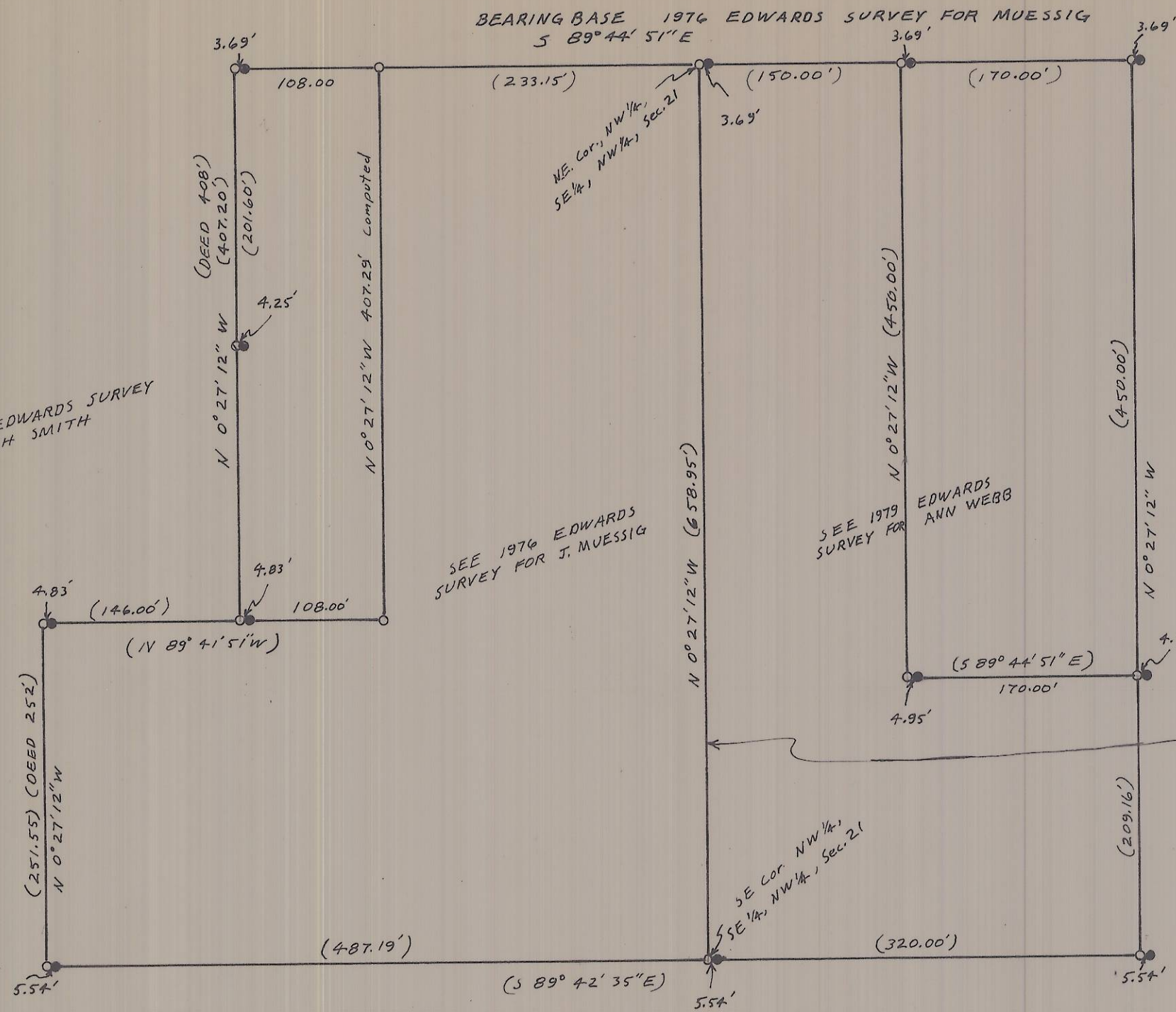

SEE 1976 EDWARDS SURVEY FOR J. MUESSIG

SEE 1979 EDWARDS SURVEY FOR ANN WEBB

BEARING BASE 1976 EDWARDS SURVEY FOR MUESSIG
S 89° 44' 51\" E

NE. Cor., NW 1/4, Sec. 21
SE 1/4, NW 1/4, Sec. 21

SE Cor. NW 1/4, NW 1/4, Sec. 21

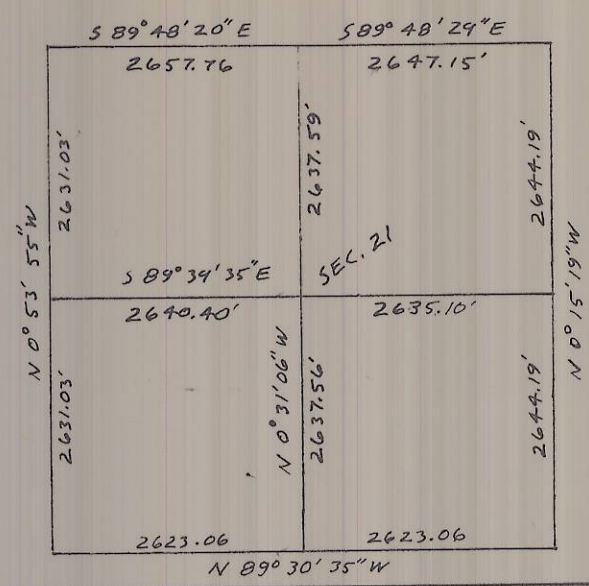

IN 1971 R. THOMPSON SET THE S.W. Cor. Sec. 21 in a Survey for C & B Livestock Co. I did several surveys using a B.C. which THOMPSON SET. BETWEEN 1976 & 1979 The B.C. at the S.W. Cor. of sec 21. was removed. IN June 1979 W. CRAMER reestablished that corner 23.60 feet to the west of where Thompson's cor. was located. IN this survey I use CRAMER's which fits roads and fence lines better than THOMPSON's. The section breakdown above is with Thompson's S.W. cor. The one below is with CRAMER's. I set 1/2\" I Rods west of the ones set previously to match the new sec. Breakdown.

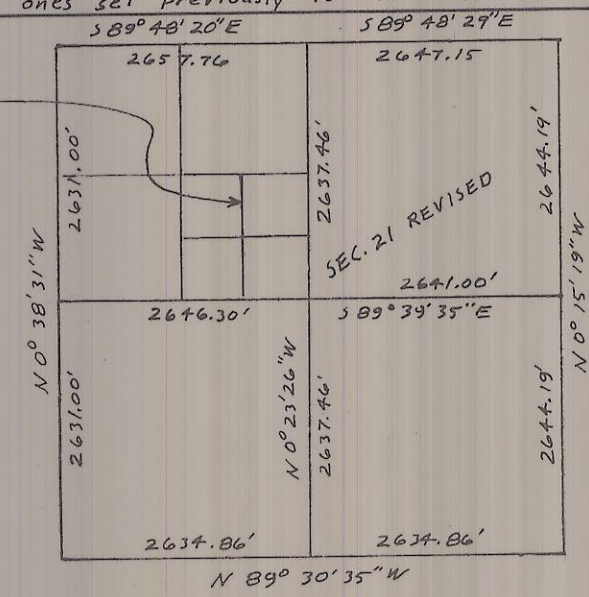

SCALE: 1" = 100'

SURVEY FOR JEAN MUESSIG
IN NW 1/4 Sec 21, T4N, R2BE, WM., UMATILLA Co., OREGON
4/5/82 0 1/2\" I Rods set • 1/2\" I Rods Fnd. Job # 57607176 - B
(000) of Record

EDWARDS SURVEYING PO. Box 763 HERMISTON, OR.
567-3336

REGISTERED PROFESSIONAL LAND SURVEYOR

G. Dennis Edwards

OREGON JULY 18, 1971 G. DENNIS EDWARDS 951

RECEIVED BY
Umatilla County Surveyor
Date 4-82
Rec'd By BLS
No. 82-23-A

82-23-A