

KINLOCK REPLAT

A Replat of Parcels 1 & 2 of Partiton Plat 1995-31,
 City of Stanfield, Oregon
 Township 4N, Range 29 E., W.M., Section 32
 Southwest 1/4 of Northeast 1/4
 for:

Michael & Kathy Kinlock
 P.O. Box 429
 Stanfield, Oregon 97875

Legal Descriptions:
 R465-294, Parcels 1 of Partion Plat 1995-31 as Filed in Partition Plat Records of Umatilla County.
 R283-207, Parcels 2 of Partion Plat 1995-31 as Filed in Partition Plat Records of Umatilla County.

SURVEYOR'S CERTIFICATE & NARRATIVE:

I, Ronald V. McKinnis, being a Registered Professional Land Surveyor of the State of Oregon, certify that I have correctly surveyed and monumented the land more particularly described in the Legal Description shown hereon according to ORS Chapter 92 of the State of Oregon.

The purpose of this survey was to reconfigure two parcels by Replat, Parcels 1 & 2 of Partion Plat 1995-31. Both tax lots are under the ownership of Michael Kinlock. This Survey is Based on my Survey for Partion Plat 1995-31. The Basis of Bearing for this Survey was the Center line of Harding Street as shown. I found the Section Corners as indicated and most of my original pins for the partition survey in addition to pins by Primm for an adjacent partion plat. I reconfigured the two parcel as directed by the owner and shown on this Replat. The Initial Point for this Survey was the Southwest Corner of Parcel 2 as I set in Partion Plat 1995-31. This survey was performed using a Trimble RTK Total Station.

OWNER'S DECLARATION:

We, the undersigned owners of the lands as shown on this plat, do hereby acknowledge that we have caused this plat to be created, we authorized that this Plat be prepared in accordance with the provisions of ORS Chapter 92, and we recognize this Plat as the Official Plat and Map of the Partition as filed in the County of Umatilla, State of Oregon.

Michael D. Kinlock
 Michael D. Kinlock

Kathy R. Kinlock
 Kathy R. Kinlock

On this 11 day of December, 2017, the above individuals, Michael & Kathy Kinlock, appeared personally before me and are known to me to be the identical individuals who executed the plat dedication and acknowledged that they did so freely and voluntarily of their own will.

Before me: *Cecilia Longhorn*
 Notary Public for Oregon
 My Printed Name is Cecilia A. Longhorn
 My Commission No. is 954910
 My Commission Expires Oct 5, 2020

RECEIVED BY
 Umatilla County Surveyor
 Date: 12/28/17
 Rec'd By: CT
 No.: 17-141-8

STATE OF OREGON, }
 COUNTY OF UMATILLA }
 I certify that this instrument was received and recorded on 12-27-2017
 at 10:01 o'clock a. m., in the record of PLATS of said County.
 BOOK 16 PAGE 58
OFFICE OF COUNTY RECORDS
 By: STEVE CHURCHILL Records Officer
 Fee \$ 80.00 No. 2017-6660730

APPROVALS:

I certify that I have examined and approved this Replat on this 21 day of December, 2017

David H. Larson
 Umatilla County Surveyor

I certify that I have examined and approved this Replat on this 11 day of December, 2017

W. Blair Larson
 W. Blair Larson
 City of Stanfield
 City Manager/ Planner

I certify that I have examined and approved this Replat on this 18 day of December, 2017

[Signature]
 Umatilla County Tax Assessor

I certify that I have examined and approved this Replat on this 18 day of December, 2017

[Signature]
 Umatilla County Tax Collector

We certify that We have examined and approved this Replat on this 21 day of December, 2017

[Signature]
 Umatilla County Commissioner

[Signature]
 Umatilla County Commissioner

[Signature]
 Umatilla County Commissioner

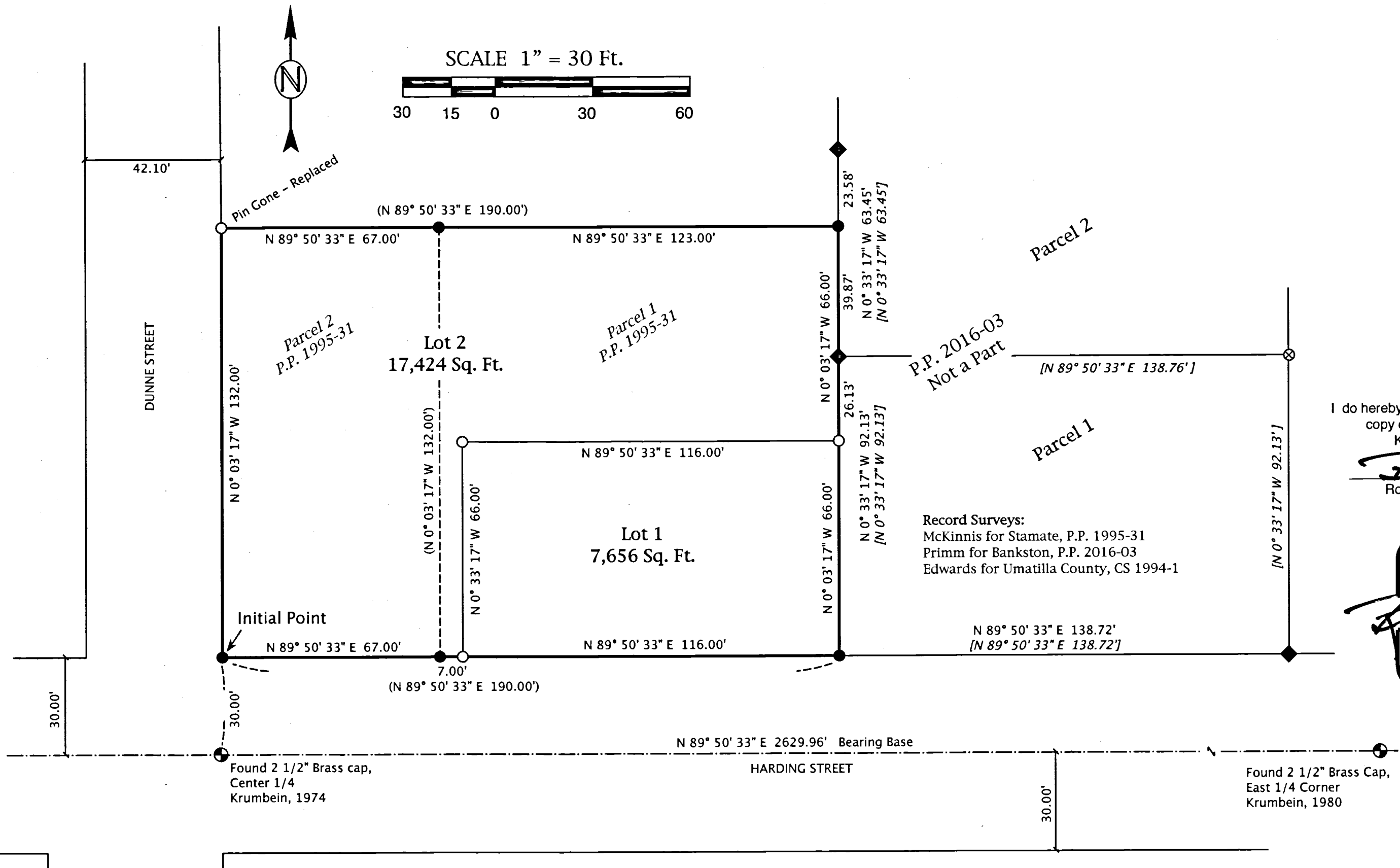

I do hereby certify that this is a true and exact copy of the Original Replat as filed for Kinlock's in Umatilla County.
[Signature]
 Ronald V. McKinnis, PLS #2431

REGISTERED PROFESSIONAL LAND SURVEYOR
 RONALD V. MCKINNIS
 JAN. 23, 1990
 2431
 Expires 12-31-18

- LEGEND**
- Found Section Monument as Noted
 - Found Monument 5/8" x 30" Rebar W/ Plastic Cap, PLS #2431
 - ◆ Found Monument 5/8" x 30" Rebar W/ Plastic Cap, PLS #48509
 - Set 5/8" x 30" Rebar W/ Plastic Cap, PLS #2431
 - ⊗ CALCULATED POINT - Not Set
 - SECTION LINES
 - Replat Boundary
 - (000) Record - McKinnis, PP 1995-31
 - [000] Record - Primm, PP 2016-03

October, 2017
 ENGINEERING - LAND SURVEYING - WATER RIGHTS
R. V. MCKINNIS ENGINEERING
 79980 Prindle Loop Road
 Hermiston, Oregon 97838
 (541) -567-2017