

THE REPLAT OF HORIZON VIEW ESTATES

A SUBDIVISION LOCATED IN THE NE 1/4 OF THE SW 1/4 OF SECTION 22, TOWNSHIP 4 NORTH, RANGE 35 EAST, W.M., CITY OF WESTON, UMATILLA COUNTY, OREGON.

BASIS OF BEARINGS

N00°44'48"W ALONG THE EAST LINE OF THE SE 1/4 OF THE SW 1/4 OF SECTION 22, TOWNSHIP 4 NORTH, RANGE 35 EAST, W.M. BETWEEN THE BRASS CAP MONUMENT MARKING THE SOUTH 1/4 CORNER AND THE BRASS CAP MONUMENT MARKING THE NE CORNER OF THE SE 1/4 OF THE SW 1/4 OF SAID SECTION 22 AS SHOWN ON UMATILLA COUNTY PARTITION PLAT 1998-10.

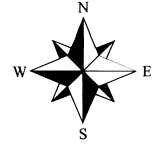

NARRATIVE

THIS RE-PLAT OF HORIZON VIEW ESTATES WAS PERFORMED AT THE REQUEST OF COMMUNITY BANK TO EXTINGUISH DRAINAGE SWALE EASEMENTS DS-1 THROUGH DS-7 AS SHOWN ON THE OFFICIAL PLAT OF HORIZON VIEW ESTATES RECORDED SEPTEMBER 14, 2004 AS INSTRUMENT NUMBER 2004-4690212 AND ESTABLISH NEW DRAINAGE SWALE EASEMENTS AS SHOWN. NO CHANGES TO LOT CONFIGURATIONS OR DIMENSIONS OCCUR AS A RESULT OF THIS RE-PLAT. ALL MONUMENTS SHOWN HEREON WERE VISITED IN JUNE 2009 USING TOPCON DUAL FREQUENCY GEODETIC GPS RECEIVERS HAVING STANDARD ERRORS OF 1 CM + 2 PPM TIMES BASELINE LENGTH.

LEGEND

- SECTION OR SECTION SUBDIVISION LINE
- PLAT BOUNDARY LINE
- LOT LINE
- - - EASEMENT LINE
- - - RIGHT OF WAY LINE
- - - CENTERLINE
- FOUND SURVEY MONUMENT AS NOTED
- ⊙ FOUND 2" BRASS DISK AT THE ROAD SURFACE
- FOUND A 5/8" X 30" IRON REBAR WITH A YELLOW PLASTIC CAP STAMPED "TOMKINS SURVEYING" AND A BRASS WASHER STAMPED "WA19619 0R02B20LS" ATTACHED.
- x CALCULATED POSITION NOTHING FOUND OR SET.

STATE OF OREGON, }
 COUNTY OF UMATILLA }
 I certify that this instrument was received and recorded

ON September 15, 2009
 at 11:30 o'clock Am., in the record of
 PLATS of said County. Slide
 BOOK PAGE
 15 45

OFFICE OF COUNTY RECORDS
 By: JEAN HEMPHILL, Records Officer
 Fees \$ 50.00 No. 2009-5560421

SECTION INDEX

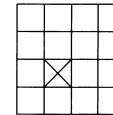

SHEET 1 OF 3

FINAL PLAT OF THE REPLAT OF HORIZON VIEW ESTATES LOCATED IN THE NORTHEAST QUARTER OF THE SOUTHWEST QUARTER OF SECTION 22, TOWNSHIP 4 NORTH, RANGE 35 EAST, W.M., CITY OF WESTON, UMATILLA COUNTY, OREGON

FOR: COMMUNITY BANK, PO BOX 2174, WALLA WALLA, WA 99362

	DATE	AUGUST 2009
	SCALE	1" = 400'
	USKH W.O.	1148600

I HEREBY CERTIFY THAT THIS IS A TRUE AND EXACT COPY OF THE ORIGINAL PLAT

 GREG E. FLOWERS, P.L.S. 02820

REGISTERED PROFESSIONAL LAND SURVEYOR

 OREGON
 JUNE 30, 1997
 GREG E. FLOWERS
 02820LS

RENEWS: 2/31/09
 9/10/2009

SHORT LINE TABLE

LINE	BEARING	DISTANCE
L19	N 83°17'09" W	203.55'
L20	S 00°52'09" E	100.00'
L21	N 89°40'35" E	100.00'
L22	N 00°52'09" W	14.32'
L23	N 00°15'28" W	48.66'

CURVE TABLE

CURVE	RADIUS	ARC LENGTH	CHORD LENGTH	CHORD BEARING	DELTA ANGLE	TANGENT
C28	1462.08'	156.52'	156.44'	N 86°21'14" W	06°08'01"	78.33'

FILE: I:\1148600\SURVEY\DWGS\1148600-REPLAT-S1-S4.DWG PLOTTED: Sep. 10, 2009 - 5:41:43 PM. (Greg Flowers)

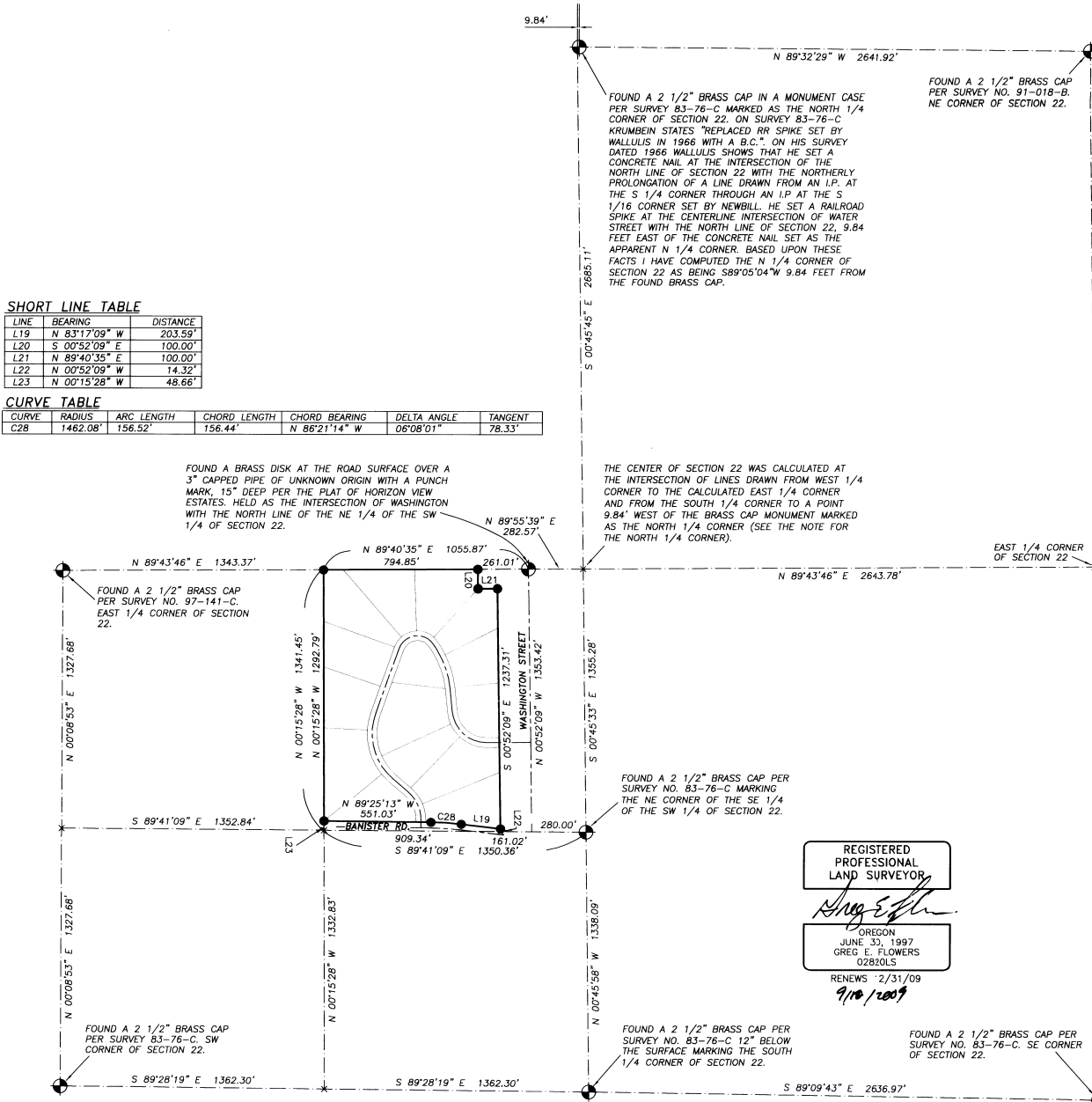

THE REPEAT OF HORIZON VIEW ESTATES

A SUBDIVISION LOCATED IN THE NE 1/4 OF THE SW 1/4 OF SECTION 22, TOWNSHIP 4 NORTH, RANGE 35 EAST, W.M., CITY OF WESTON, UMATILLA COUNTY, OREGON.

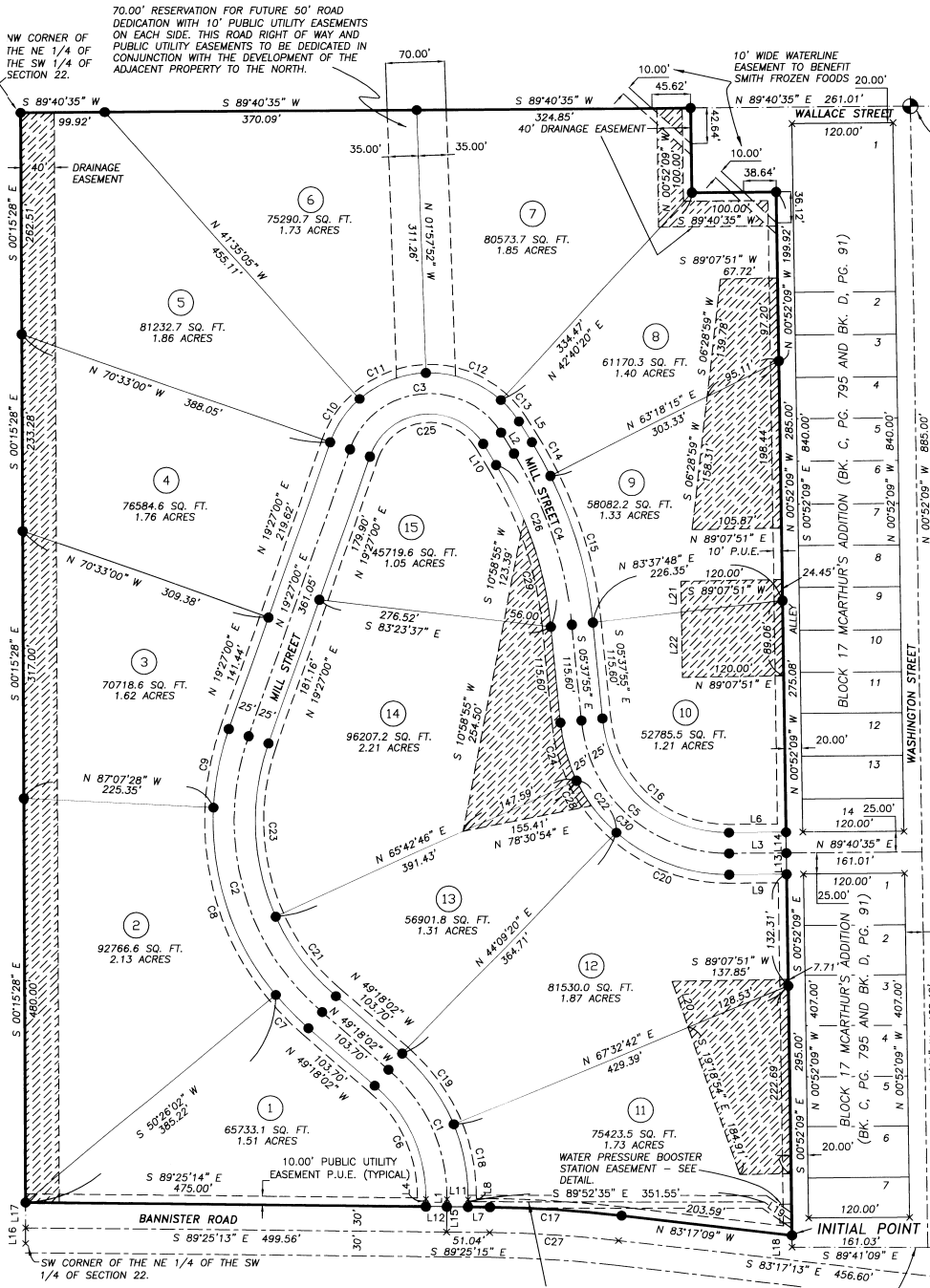

FOUND A 3" CAPPED PIPE OF UNKNOWN ORIGIN WITH A PUNCH MARK, 15" DEEP, HELD AS THE INTERSECTION OF WASHINGTON WITH THE NORTH LINE OF THE NE 1/4 OF THE SW 1/4 OF SECTION 22. SET A BRASS DISK OVER IT AT THE ROAD SURFACE.

FOUND A 2 1/2" BRASS CAP PER SURVEY NO. 83-76-C MARKING THE NE CORNER OF THE SE 1/4 OF THE SW 1/4 OF SECTION 22.

BASIS OF BEARINGS

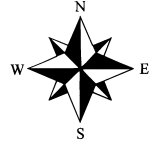

CURVE TABLE

CURVE	RADIUS	ARC LENGTH	CHORD LENGTH	CHORD BEARING	DELTA ANGLE	TANGENT
C1	200.00'	174.11'	168.67'	N 242°13'38" W	49°52'48"	93.01'
C2	300.00'	359.98'	338.77'	N 145°55'31" W	68°45'02"	205.22'
C3	100.00'	224.53'	180.25'	N 83°46'25" E	128°38'49"	208.20'
C4	470.00'	215.50'	213.62'	S 18°46'03" E	26°16'16"	109.68'
C5	175.00'	258.68'	235.76'	S 47°58'40" E	84°41'30"	159.49'
C6	175.00'	152.35'	147.58'	N 24°21'38" W	49°52'48"	81.38'
C7	325.00'	55.22'	55.15'	N 44°28'00" W	09°44'04"	27.67'
C8	325.00'	240.74'	235.28'	N 18°20'43" W	42°28'30"	126.19'
C9	325.00'	94.02'	93.69'	N 11°09'46" E	16°34'28"	47.34'
C10	125.00'	63.19'	62.52'	N 33°55'57" E	28°57'55"	32.29'
C11	125.00'	86.44'	84.72'	N 68°13'30" E	39°37'11"	45.03'
C12	125.00'	97.35'	94.91'	S 69°39'14" E	44°37'21"	51.29'
C13	125.00'	33.88'	33.58'	S 39°37'22" E	15°26'23"	16.94'
C14	495.00'	44.99'	44.97'	S 29°17'58" E	05°12'26"	22.51'
C15	495.00'	181.98'	180.96'	S 16°09'50" E	21°03'50"	92.03'
C16	150.00'	221.72'	202.08'	S 47°58'40" E	84°41'30"	136.71'
C17	1461.91'	156.52'	156.44'	N 86°21'14" W	06°08'03"	78.33'
C18	225.00'	90.46'	89.85'	N 10°56'16" W	23°02'04"	45.85'
C19	225.00'	105.42'	104.46'	N 35°52'40" W	26°50'44"	53.70'
C20	200.00'	146.26'	143.02'	S 69°22'53" E	41°54'03"	76.57'
C21	275.00'	120.06'	119.10'	N 36°47'38" W	25°00'48"	61.00'
C22	200.00'	78.72'	78.21'	S 37°08'51" E	22°33'02"	39.87'
C23	275.00'	209.92'	204.86'	N 02°25'07" E	43°44'14"	110.37'
C24	200.00'	70.65'	70.29'	S 15°45'07" E	20°14'25"	35.70'
C25	75.00'	168.40'	135.19'	N 83°46'25" E	128°38'49"	156.00'
C26	445.00'	204.04'	202.26'	S 18°46'03" E	26°16'16"	103.86'
C27	1432.08'	153.30'	153.23'	N 86°21'13" W	06°08'00"	76.72'
C28	200.00'	34.71'	34.66'	N 30°50'37" W	09°56'34"	17.40'
C29	445.00'	132.04'	131.55'	S 14°07'55" E	17°00'01"	66.51'

SHORT LINE TABLE

LINE	BEARING	DISTANCE
L1	N 00°34'47" E	8.73'
L2	S 31°54'11" E	28.98'
L3	N 89°40'35" E	67.89'
L4	N 00°34'47" E	8.73'
L5	S 31°54'11" E	28.98'
L6	N 89°40'35" E	67.85'
L7	N 89°25'11" W	28.03'
L8	N 00°34'47" E	8.73'
L9	N 89°40'35" E	68.13'
L10	S 31°54'11" E	28.98'
L11	N 89°25'16" W	25.00'
L12	N 89°25'11" W	25.00'
L13	N 00°52'09" W	25.00'
L14	N 00°52'09" W	25.00'
L15	S 00°34'47" W	30.00'
L16	N 00°14'56" W	18.66'
L17	N 00°15'47" W	30.00'
L18	N 00°52'09" W	14.32'
L19	N 53°55'52" W	39.21'
L20	S 19°18'54" E	57.57'
L21	S 00°52'09" E	36.01'
L22	S 00°52'09" E	77.50'

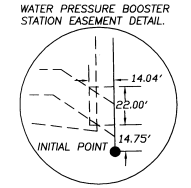

LEGEND

- SECTION OR SECTION SUBDIVISION LINE
- PLAT BOUNDARY LINE
- LOT LINE
- - - EASEMENT LINE
- - - RIGHT OF WAY LINE
- - - CENTERLINE
- FOUND SURVEY MONUMENT AS NOTED
- FOUND 2" BRASS DISK A ROAD SURFACE
- FOUND A 5/8" X 30" IRON REBAR WITH A YELLOW PLASTIC CAP STAMPED "TOMKINS SURVEYING" AND A BRASS WASHER STAMPED "WA19619 OR02820LS" ATTACHED.
- x CALCULATED POSITION NOTHING FOUND OR SET.
- ▨ DRAINAGE SWALE EASEMENT

REGISTERED PROFESSIONAL LAND SURVEYOR
Greg E. Flowers
 OREGON
 JUNE 30, 1997
 GREG E. FLOWERS
 02820LS
 RENEWS 12/31/09
 8/31/2009

SECTION INDEX

STATE OF OREGON,
 COUNTY OF UMATILLA }
 I certify that this instrument was received and recorded
 ON September 15, 2009
 at 11:30 o'clock Am., in the record of
 PLATS of said County.
 BOOK PAGE Slide
 15 45
OFFICE OF COUNTY RECORDS
 By: ...JEAN HEMPHILL...Records Officer
 Fees \$ 50.00 No. 2009-5560421

SHEET 2 OF 3

FINAL PLAT OF THE REPEAT OF HORIZON VIEW ESTATES LOCATED IN THE NORTHEAST QUARTER OF THE SOUTHWEST QUARTER OF SECTION 22, TOWNSHIP 4 NORTH, RANGE 35 EAST, W.M., CITY OF WESTON, UMATILLA COUNTY, OREGON

FOR: COMMUNITY BANK, PO BOX 2174, WALLA WALLA, WA 99362

<p>SHARED VISION. UNIFIED APPROACH. Architecture • Engineering Land Surveying • Planning Environmental Services</p>	DATE	AUGUST 2009
	SCALE	1" = 100'
5 North Colville St. Walla Walla, WA 99362 Phone: (509) 522-4843 Fax: (509) 522-1902 www.USKH.com	USKH W.O.	1148600

FILE: H:\1148600\SURVEY\DWGS\1148600-REPLAT-S2_S3.DWG PLOTTED: Aug. 31, 2009 - 2:06:54 PM (Greg Flowers)

15' WIDE WATERLINE EASEMENT, BEING 7.5' ON EACH SIDE OF THE CENTERLINE AS SHOWN, THE WEST END OF THE EASEMENT CENTERLINE INTERSECTS THE EAST LINE OF MILL STREET 7.50 FEET NORTH OF THE SOUTHWEST CORNER OF LOT 11 AND THE EAST END OF THE CENTERLINE INTERSECTS THE EAST PROPERTY LINE 17.39 FEET NORTH OF THE SOUTHEAST CORNER OF LOT 11.

SOUTH LINE OF THE NE 1/4 OF THE SW 1/4 OF SECTION 22. I HEREBY CERTIFY THAT THIS IS A TRUE AND EXACT COPY OF THE ORIGINAL PLAT.
Greg E. Flowers
 GREG E. FLOWERS, P.L.S. 02820

FOUND A 2 1/2" BRASS CAP PER SURVEY NO. 83-76-C MARKING THE NE CORNER OF THE SW 1/4 OF SECTION 22.

APPROVALS

CITY OF WESTON PLANNING COMMISSION & CITY COUNCIL

THIS IS TO CERTIFY THAT THIS PLAT HAS BEEN APPROVED BY THIS PLANNING COMMISSION AND THIS CITY COUNCIL WHO HAVE REVIEWED IT THOROUGHLY AND ACKNOWLEDGE THAT IT MEETS ALL THE REQUIREMENTS OF THE SUBDIVISION ORDINANCES AS ESTABLISHED BY THE CITY OF WESTON, OREGON AND IS NOW READY FOR FILING IN THE "RECORD OF TOWN PLATS" OF THE COUNTY OF UMATILLA, STATE OF OREGON.

THIS 1st DAY OF Sept, 2009 James C. Eyring
CHAIRMAN OF THE WESTON PLANNING COMMISSION

THIS 1st DAY OF Sept, 2009 Dwane R. Thal
MAYOR OF THE CITY OF WESTON

UMATILLA COUNTY SURVEYOR

THIS IS TO CERTIFY THAT I HAVE REVIEWED THIS PLAT OF "THE RE-PLAT HORIZON VIEW ESTATES" AND I HEREBY ACKNOWLEDGE THAT IT COMPLIES WITH THE STANDARDS SET FORTH IN ORS CHAPTER 92 AND I THEREFORE APPROVE THIS PLAT TO BE ACCEPTABLE FOR FILING IN THE "RECORD OF TOWN PLATS" OF THE COUNTY OF UMATILLA, STATE OF OREGON.

THIS 2 DAY OF Sept, 2009 David H. K. G.
UMATILLA COUNTY SURVEYOR

UMATILLA COUNTY COMMISSIONERS

THIS IS TO CERTIFY THAT WE HAVE REVIEWED THIS PLAT OF "THE RE-PLAT OF HORIZON VIEW ESTATES" AND IT IS HEREBY APPROVED FOR FILING IN THE "RECORD OF TOWN PLATS" OF THE COUNTY OF UMATILLA, STATE OF OREGON.

THIS 15th DAY OF September, 2009

William D. Hamilton
CHAIRMAN

James C. Eyring
COMMISSIONER

William D. Hamilton
COMMISSIONER

UMATILLA COUNTY ASSESSOR & TAX COLLECTOR

THIS IS TO CERTIFY THAT WE HAVE REVIEWED THIS PLAT OF "THE RE-PLAT OF HORIZON VIEW ESTATES" AND HAVE FOUND THAT ALL TAXES AND LEINS HAVE BEEN PAID ON THE LANDS PORTRAYED IN THIS PLAT AND WE HEREBY APPROVE THIS PLAT TO BE FILED IN THE OFFICE OF THE COUNTY RECORDS.

THIS 11th DAY OF September, 2009 BY:

Patricia Emright
UMATILLA COUNTY ASSESSOR

Patricia Emright, by Diane Joseph Deputy
UMATILLA COUNTY TAX COLLECTOR

STATE OF OREGON, }
COUNTY OF UMATILLA }
I certify that this instrument was received and recorded
ON September 15, 2009
at 11:30 o'clock Am., in the record of
PLATS of said County.
BOOK PAGE Slide
15 45

OFFICE OF COUNTY RECORDS

By: ...JEAN HEMPHILL...Records Officer

Fees \$ 50.00 No. 2009-5560421

I HEREBY CERTIFY THAT THIS IS A TRUE AND EXACT COPY OF THE ORIGINAL PLAT

Greg E. Flowers
GREG E. FLOWERS, P.L.S. 02820

SURVEYOR'S CERTIFICATE

I, GREG E. FLOWERS, HEREBY CERTIFY THAT I HAVE CORRECTLY SURVEYED AND MARKED WITH PROPER MONUMENTS THE LANDS REPRESENTED ON THE ANNEXED SUBDIVISION PLAT OF "THE RE-PLAT OF HORIZON VIEW ESTATES" BEING A PORTION OF THE NORTHEAST QUARTER OF THE SOUTHWEST QUARTER OF SECTION 22, TOWNSHIP 4 NORTH, RANGE 35, EAST OF THE WILLAMETTE MERIDIAN, UMATILLA COUNTY, OREGON. THE INITIAL POINT OF SAID "HORIZON VIEW ESTATES" BEING A 5/8" X 30" IRON REBAR WITH A YELLOW PLASTIC CAP INSCRIBED "TOMKINS SURVEYING" MARKING THE INTERSECTION OF THE NORTH RIGHT OF WAY LINE OF BANISTER ROAD WITH A LINE DRAWN PARALLEL WITH AND 20 FEET WESTERLY, WHEN MEASURED AT RIGHT ANGLES, FROM THE WEST LINE OF MCRATHUR'S ADDITION TO THE CITY OF WESTON ACCORDING TO THE OFFICIAL PLAT THEREOF, RECORDED IN DEED BOOK "C" AT PAGE 75 AND BOOK "D" PAGE 91. THE BOUNDARY OF SAID "RE-PLAT OF HORIZON VIEW ESTATES" BEING MORE PARTICULARLY DESCRIBED AS FOLLOWS:

COMMENCING AT THE SOUTHEAST CORNER OF THE NORTHEAST QUARTER OF THE SOUTHWEST QUARTER OF SECTION 22, TOWNSHIP 4 NORTH, RANGE 35, EAST OF THE WILLAMETTE MERIDIAN, UMATILLA COUNTY, OREGON AND RUNNING THENCE N89°41'09"W ALONG THE SOUTH LINE OF THE NORTHEAST QUARTER OF THE SOUTHWEST QUARTER OF SAID SECTION 22 A DISTANCE OF 441.02 FEET; THENCE N00°52'09"W A DISTANCE OF 14.32 FEET TO THE INITIAL POINT, SAID INITIAL POINT BEING A 5/8" X 30" IRON REBAR WITH YELLOW PLASTIC CAP INSCRIBED "TOMKINS SURVEYING" LOCATED AT THE POINT OF INTERSECTION OF THE NORTH RIGHT OF WAY LINE OF BANISTER ROAD WITH THE SOUTHERLY PROLONGATION OF A LINE DRAWN PARALLEL WITH AND 20 FEET WESTERLY, WHEN MEASURED AT RIGHT ANGLES, FROM THE WEST LINE OF MCRATHUR'S ADDITION TO THE CITY OF WESTON ACCORDING TO THE OFFICIAL PLAT THEREOF, RECORDED IN DEED BOOK "C" AT PAGE 75 AND BOOK "D" PAGE 91 SAID INITIAL POINT BEING THE POINT OF BEGINNING FOR THIS DESCRIPTION; THENCE ALONG THE NORTH RIGHT OF WAY LINE OF BANISTER ROAD N83°17'09"W A DISTANCE OF 203.98 FEET TO THE POINT OF CURVATURE OF A 1462.08 FOOT RADIUS CURVE TO THE LEFT THE RADIUS POINT FOR WHICH BEARS S06°42'47"W 1462.08 FEET; THENCE ALONG SAID NORTHERLY RIGHT OF WAY ALONG A 1462.08 FOOT RADIUS CURVE TO THE LEFT HAVING A CENTRAL ANGLE OF 06°08'01", AN ARC LENGTH OF 156.52 FEET AND A CHORD OF N86°21'14"W 156.44 FEET; THENCE CONTINUING ALONG SAID NORTH RIGHT OF WAY N89°25'14"W A DISTANCE OF 551.03 FEET TO A POINT IN THE WEST LINE OF THE NORTHEAST QUARTER OF THE SOUTHWEST QUARTER OF SAID SECTION 22; THENCE N00°15'28"W ALONG THE WEST LINE OF THE NORTHEAST QUARTER OF THE SOUTHWEST QUARTER A DISTANCE OF 1292.79 FEET TO THE NORTHWEST CORNER THEREOF; THENCE N89°40'35"E ALONG THE NORTH LINE OF THE NORTHEAST QUARTER OF THE SOUTHWEST QUARTER OF SAID SECTION 22 A DISTANCE OF 794.86 FEET TO A POINT 100.00 FEET WEST OF THE NORTHEAST CORNER OF THAT TRACT OF LAND CONVEYED TO WILLIAM E. VANWINKLE, ET UX, BY DEED RECORDED IN BOOK 278, PAGE 121, DEED RECORDS, UMATILLA COUNTY, OREGON; THENCE S00°52'09"E PARALLEL WITH THE EAST LINE OF SAID VANWINKLE TRACT A DISTANCE OF 100.00 FEET; THENCE N89°40'35"E PARALLEL WITH THE NORTH LINE OF SAID VANWINKLE TRACT A DISTANCE OF 100.00 FEET TO A POINT IN A LINE DRAWN PARALLEL WITH AND 20 FEET WESTERLY, WHEN MEASURED AT RIGHT ANGLES, FROM THE WEST LINE OF MCRATHUR'S ADDITION TO THE CITY OF WESTON ACCORDING TO THE OFFICIAL PLAT THEREOF, RECORDED IN DEED BOOK "C" AT PAGE 75 AND BOOK "D" PAGE 91; THENCE S00°52'09"E ALONG SAID PARALLEL LINE A DISTANCE OF 1237.31 FEET TO THE POINT OF BEGINNING.

Greg E. Flowers
GREG E. FLOWERS, OREGON PLS NO. 02820LS

THE REPLAT OF HORIZON VIEW ESTATES

A SUBDIVISION LOCATED IN THE NE 1/4 OF THE SW 1/4 OF SECTION 22, TOWNSHIP 4 NORTH, RANGE 35 EAST, W.M., CITY OF WESTON, UMATILLA COUNTY, OREGON.

DEDICATION

KNOW ALL MEN BY THESE PRESENTS, THAT COMMUNITY BANK IS THE OWNERS OF THE LANDS DESCRIBED IN THE SURVEYOR'S CERTIFICATE AND AS SHOWN ON THE ANNEXED MAP, AND HAVE CAUSED THE SAME TO BE SURVEYED AND PLATTED IN LOTS AS SHOWN OR NOTED ON THE PLAT AND TO BE HEREBY DEDICATED AS "THE REPLAT HORIZON VIEW ESTATES". WE HEREBY DEDICATE ALL STREETS TO THE PUBLIC FOR PUBLIC USE FOREVER. THE PUBLIC UTILITY AND DRAINAGE EASEMENTS ARE HEREBY GRANTED TO THE CITY OF WESTON.

James C. Eyring
AUTHORIZED REPRESENTATIVE OF COMMUNITY BANK

ACKNOWLEDGEMANT

STATE OF OREGON }
COUNTY OF UMATILLA }
BEFORE ME THIS 1 DAY OF Sept, 2009
James C. Eyring, WHO BEING FIRST DULY SWORN DID SAY THAT HE IS THE AUTHORIZED REPRESENTATIVE OF COMMUNITY BANK AND HAS EXECUTED THE FOREGOING INSTRUMENT ON BEHALF OF COMMUNITY BANK, AND DOES HEREBY ACKNOWLEDGE THE FOREGOING SUBDIVISION AND DEDICATION OF LAND TO BE A FREE AND VOLUNTARY ACT AND DEED.

WITNESS MY HAND AND OFFICIAL SEAL THIS 1 DAY OF Sept, 2009.
MY COMMISSION EXPIRES 12/31/12

James C. Eyring M.F.C.R.
NOTARY PUBLIC FOR THE STATE OF OREGON RESIDING IN

REGISTERED PROFESSIONAL LAND SURVEYOR

Greg E. Flowers
OREGON
JUNE 30, 1997
GREG E. FLOWERS
02820LS

RENEWS 12/31/09
8/31/2009

SHEET 3 OF 3

FINAL PLAT OF THE REPLAT OF HORIZON VIEW ESTATES LOCATED IN THE NORTHEAST QUARTER OF THE SOUTHWEST QUARTER OF SECTION 22, TOWNSHIP 4 NORTH, RANGE 35 EAST, W.M., CITY OF WESTON, UMATILLA COUNTY, OREGON

FOR: COMMUNITY BANK, PO BOX 2174, WALLA WALLA, WA 99362

<p>SHARED VISION. UNIFIED APPROACH. Architecture • Engineering Land Surveying • Planning Environmental Services</p>	DATE AUGUST 2009
	SCALE 1" = 400' USKH W.O. 1148600

5 North Colville St.
Walla Walla, WA 99362
Phone: (509) 522-4843
Fax: (509) 522-1902

SECTION INDEX

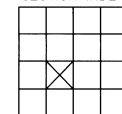

10-09
RE
09-144-B