

GRDEN & BROWN ADDITION

A REPLAT OF LOTS 5, 6 & 19 IN BLOCK 2 OF MILL CREEK GLEN 2ND ADDITION RECORDED IN PLAT BOOK 9, PAGE 31 AND TRACT "A" OF THE REPLAT OF LOTS 2, 3 & 4 IN BLOCK 2 OF MILL CREEK GLEN 2ND ADDITION RECORDED IN PLAT BOOK 13, PAGE 12, LOCATED IN THE S.W. QUARTER OF SECTION 18, TOWNSHIP 6 NORTH, RANGE 36 EAST, W.M., UMATILLA COUNTY, OREGON.

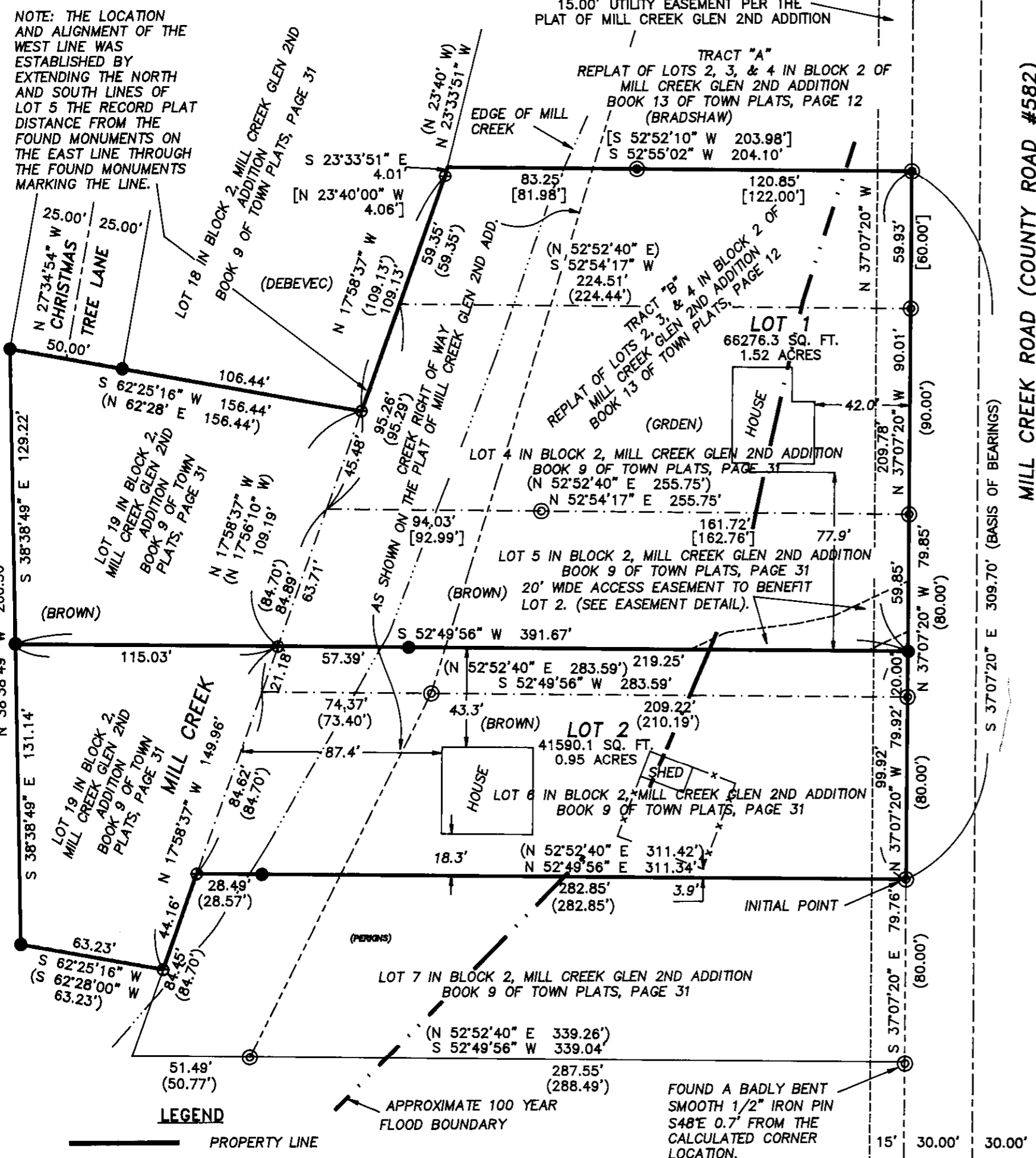
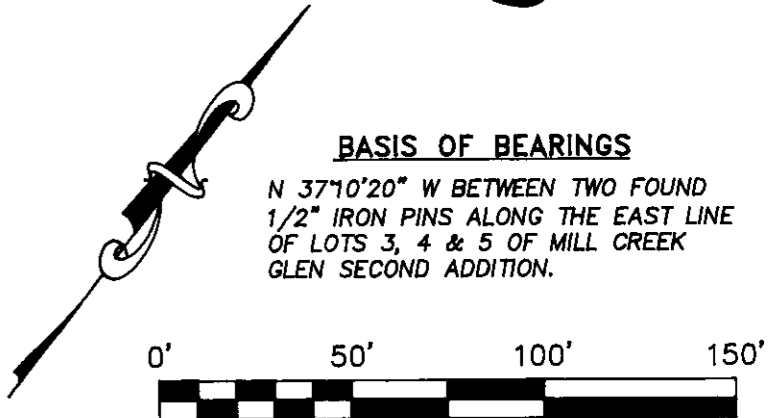

- LEGEND**
- PROPERTY LINE
 - - - CENTERLINE
 - - - - - MILL CREEK GLEN 2ND ADDITION PLATTED LOT LINES TO BE EXTINGUISHED
 - - - - - EASEMENT LINE
 - X - X - FENCE LINE
 - - - - - RIGHT OF WAY LINE
 - - - - - APPROXIMATE 100 YEAR FLOOD BOUNDARY
 - - - - - APPROXIMATE EAST EDGE OF MILL CREEK
- FOUND MONUMENT AS DESCRIBED**
- SET 5/8" X 30" IRON REBAR WITH YELLOW CAP STAMPED "TOMKINS SURVEYING"
 - ⊕ CALCULATED POINT NOT FOUND OR SET
 - ⊙ FOUND 1/2" IRON PIN PER REPLAT, PLAT BOOK 13, PAGE 12
 - ⊙ FOUND 1/2" IRON PIN PER PLAT OF MILL CREEK GLEN 2ND ADD.
 - [] PER REPLAT, PLAT BOOK 13 PAGE 12, UMATILLA COUNTY
 - () PER PLAT OF MILL CREEK GLEN 2ND ADDITION, PLAT BOOK 9 PAGE 31, UMATILLA COUNTY
- EASEMENT DETAIL**
SCALE 1" = 50'
-

NOTES

- THIS SURVEY WAS PERFORMED AT THE REQUEST OF BLAISE GRDEN TO ELIMINATE LOT 5 AND LOT 19. THE SOUTH 20 FEET OF LOT 5 AND THAT PORTION OF LOT 19 LYING SOUTHERLY OF A LINE DRAWN PARALLEL WITH AND 20' NORTHERLY OF THE NORTH LINE OF LOT 6 SHALL GO TO LOT 6 AND THE REMAINDER OF LOT 5 AND LOT 19 SHALL GO TO TRACT B OF THE REPLAT OF LOTS 2, 3, & 4 IN BLOCK 2 OF MILL CREEK GLEN 2ND ADDITION.
- THIS SURVEY WAS PERFORMED USING A SOKKIA AUTOMATIC TOTAL STATION HAVING STANDARD ERRORS OF 00'00"03" ANGULAR AND 3 MM ± 3 PPM TIMES BASELINE LENGTH MEASURED.
- THE PINS SHOWN WHERE FOUND AT THE TIME OF THE SURVEY IN MARCH OF 2003.

SURVEYOR'S CERTIFICATE

I, GREG E. FLOWERS, HEREBY CERTIFY THAT I HAVE CORRECTLY SURVEYED AND MARKED WITH PROPER MONUMENTS THE LANDS REPRESENTED ON THE ANNEXED SUBDIVISION PLAT OF "BROWN & GRDEN ADDITION" BEING MORE PARTICULARLY DESCRIBED AS: LOTS 5, 6 & 19 IN BLOCK 2 OF MILL CREEK GLEN 2ND ADDITION RECORDED IN PLAT BOOK 9, PAGE 31 AND TRACT "A" OF THE REPLAT OF LOTS 2, 3 & 4 IN BLOCK 2 OF MILL CREEK GLEN 2ND ADDITION RECORDED IN PLAT BOOK 13, PAGE 12, LOCATED IN THE S.W. QUARTER OF SECTION 18, TOWNSHIP 6 NORTH, RANGE 36 EAST, W.M., UMATILLA COUNTY, OREGON.

THE INITIAL POINT BEING A 1/2" IRON PIN PER THE PLAT OF MILL CREEK GLEN SECOND ADDITION, MARKING THE SOUTHEAST CORNER OF LOT 6 IN BLOCK 2.

CONTAINING 1.83 ACRES MORE OR LESS.

GREG E. FLOWERS, OREGON PLS NO. 02820LS

DEDICATION

KNOW ALL MEN BY THESE PRESENTS, THAT TIMOTHY L. BROWN AND BLAISE GRDEN ARE THE OWNERS OF THE LANDS DESCRIBED IN THE SURVEYOR'S CERTIFICATE AND AS SHOWN ON THE ANNEXED MAP, AND HAVE CAUSED THE SAME TO BE SURVEYED AND PLATTED INTO LOTS AS SHOWN OR NOTED ON THE PLAT AND TO BE HEREBY DEDICATED AS "BROWN & GRDEN ADDITION". WE HEREBY DEDICATE EASEMENTS NOTED AS PUBLIC UTILITY EASEMENTS AND RIGHT OF WAYS AS SHOWN ON THE PLAT OF MILL CREEK GLEN SECOND ADDITION FOR THE PURPOSES DESIGNATED ON SAID MILL CREEK GLEN SECOND ADDITION.

TIMOTHY L. BROWN 22 OCT 03
DATE

BLAISE GRDEN 10 22 03
DATE

ACKNOWLEDGMENT

STATE OF Wa } SS
COUNTY OF Ww

BEFORE ME THIS 22nd DAY OF October, 2003 APPEARED TIMOTHY L. BROWN, TO ME PERSONALLY KNOWN WHO DOES HEREBY ACKNOWLEDGE THE FOREGOING SUBDIVISION AND DEDICATION OF LAND TO BE A FREE AND VOLUNTARY ACT AND DEED.

WITNESS MY HAND AND OFFICIAL SEAL THIS 22nd DAY OF October, 2003.

MY COMMISSION EXPIRES March 4 2005

Tina G. Tompkins
NOTARY PUBLIC FOR THE STATE OF Washington RESIDING IN Walla Walla

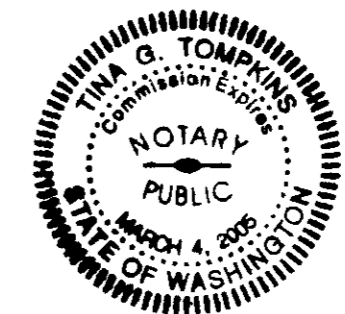

ACKNOWLEDGMENT

STATE OF Washington } SS
COUNTY OF Umatilla

BEFORE ME THIS 22nd DAY OF October, 2003 APPEARED BLAISE GRDEN, TO ME PERSONALLY KNOWN WHO DOES HEREBY ACKNOWLEDGE THE FOREGOING SUBDIVISION AND DEDICATION OF LAND TO BE A FREE AND VOLUNTARY ACT AND DEED.

WITNESS MY HAND AND OFFICIAL SEAL THIS 22nd DAY OF October, 2003.

MY COMMISSION EXPIRES March 4 2005

Tina G. Tompkins
NOTARY PUBLIC FOR THE STATE OF Washington RESIDING IN Walla Walla

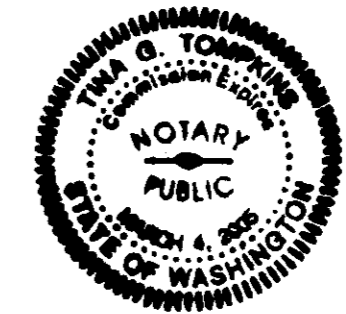

EASEMENT NOTE

WITHOUT PRIOR WRITTEN APPROVAL FROM THE OWNER(S) OF LOT 1 THE USE AND MAINTENANCE OF THIS EASEMENT IS LIMITED TO THE EXISTING TRAVELED WAY AS DEPICTED IN THIS EASEMENT DETAIL FOR EMERGENCY INGRESS AND EGRESS ONLY.

APPROVALS

UMATILLA COUNTY COMMISSIONERS
APPROVED THIS 4th DAY OF Nov, 2003

William S. Howell
CHAIRMAN

Jimmie D. DeBevec
COMMISSIONER

Emilia M. Holman
COMMISSIONER

UMATILLA COUNTY SURVEYOR
EXAMINED AND APPROVED THIS 23 DAY OF October, 2003.

David H. Kline
UMATILLA COUNTY SURVEYOR

TAXES ARE CURRENT, THIS 28th DAY OF October, 2003

Daniel Schull
UMATILLA COUNTY TAX COLLECTOR

[Signature]
UMATILLA COUNTY ASSESSOR

RECORDING INFORMATION

UMATILLA COUNTY OFFICE OF COUNTY RECORDS

STATE OF OREGON, } SS
COUNTY OF UMATILLA }

I certify that this instrument was received and recorded

ON November 5, 2003
at 11:20 o'clock Am., in the record of
PLATS of said County.

BOOK	PAGE	Slide
14	67	B123

OFFICE OF COUNTY RECORDS

By: ...Jean Hemphill...Records Officer

Fees \$ 50.00 No. 2003-4510413

REGISTERED PROFESSIONAL LAND SURVEYOR

Greg E. Flowers
OREGON
JUNE 30, 1997
GREG E. FLOWERS
02820LS

RENEWS 12/31/03
10/23/03
I HEREBY CERTIFY THAT THIS IS A TRUE AND EXACT COPY OF THE ORIGINAL

Greg E. Flowers
GREG E. FLOWERS, P.L.S. 2820

A REPLAT OF LOTS 5, 6 & 19 IN BLOCK 2 OF MILL CREEK GLEN 2ND ADDITION AND TRACT "A" OF THE REPLAT OF LOTS 2, 3 & 4 IN BLOCK 2 OF MILL CREEK GLEN 2ND ADDITION, LOCATED IN THE S.W. QUARTER OF SECTION 18, TOWNSHIP 6 NORTH, RANGE 36 EAST, W.M., UMATILLA COUNTY, OREGON.

FOR: BLAISE GRDEN 60868 MILL CREEK RD., WALLA WALLA, WA 99362

TOMKINS LAND SURVEYING, INC.

5 NORTH COLVILLE
WALLA WALLA, WA. 99362
(509) 522-4843

115 WEST HERMISTON AV. SUITE 140
HERMISTON, OR. 97838
(541) 564-4448

DATE
JUNE 2003

SCALE
1" = 50'

RECEIVED BY
Umatilla County Surveyor
Date 11-03
Rec'd by KE
No. 03-320-B

31/2

RECEIVED 2007 5270389



2007-5270389 1 of 2

OCT 23 2007

UMATILLA COUNTY RECORDS

AFFIDAVIT OF CORRECTION

I, Greg E. Flowers, P.L.S. No. 02820LS. being duly sworn, depose and say that I am the surveyor who surveyed the plat of Grden & Brown Addition as recorded in Plat Book 14, Page 67, Umatilla County Plat Records.

The following corrections to said plat are necessary and are as follows:

- 1. The Surveyor's Certificate needs to be changed as follows: Line #4 Tract "A" needs to change to Tract "B" and line #7 Range 36 needs to change to Range 38.
- 2. In the drawing above Lot 1 Tract "A" needs to change to Tract "B" and the notation in Lot 1 of Tract "B" needs to change to Tract "A"

The present fee owners of the property are not materially affected by this affidavit they are as follows: Lot 1 - Blaise Grden, Lot 2 - C.M. Birdwell & Associates.



Greg E Flowers

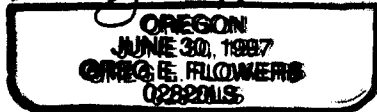

RENEWAL: 12/31/07

Greg E. Flowers
USKH Inc.
5 N. Colville
Walla Walla, WA 99362

Renewal date: 12/31/07

NOTARY CERTIFICATE

STATE OF Washington)
) ss
COUNTY OF Walla Walla)

Signed and sworn to before me on this 15 day of October, 2007, by Greg E. Flowers.

Renee M. Parker-Magnoni
Notary Public for the State of Oregon Washington

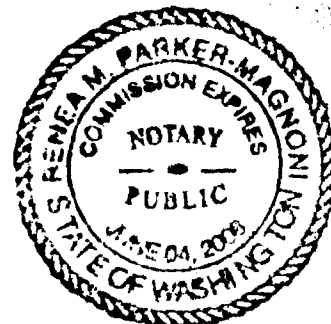



I, David H. Krumbein do hereby certify that said Affidavit of Correction for Grden & Brown Addition has been examined by me and that it complies with requirements of ORS 92.

Approved 18 October, 2007.

David H. Krumbein
David H. Krumbein, Umatilla County Surveyor

State of Oregon)
)
County of Umatilla)

This instrument was received
and recorded on

10-23-07 at 1:40

in the record of instrument
code type DE-AFF

Instrument Number 2007-5270389
Fee 31.00

Office of County Records

Julie Hemphill
Records Officer