

SHELLEY LYNN ESTATES
 IN NE 1/4, SEC. 35, T 5 N, R 28 E, W.M.,
 UMATILLA COUNTY, OREGON

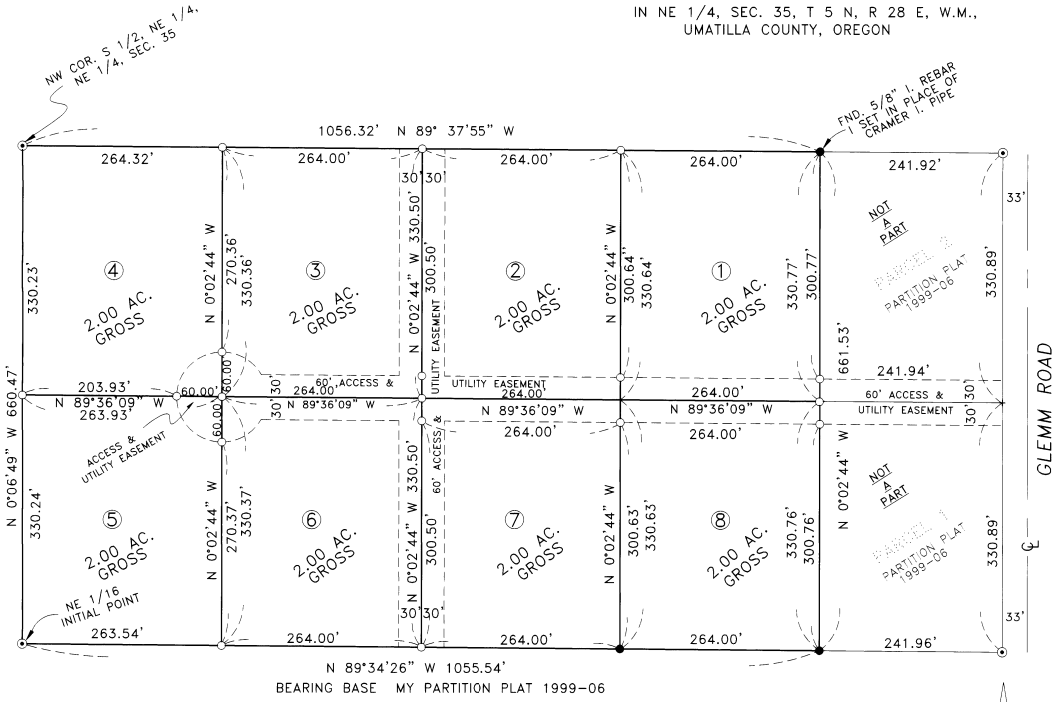

NARRATIVE:
 I, G. DENNIS EDWARDS, AM A REGISTERED LAND SURVEYOR OF THE STATE OF OREGON, AND HAVE MARKED WITH PROPER MONUMENTS THE LAND SHOWN ON THIS PLAT.
 THE INITIAL POINT IS A 1 1/4" IRON PIPE WHICH WALT CRAMER SET AT THE NE 1/16 CORNER IN A 1984 SURVEY FOR PETTEY.
 CRAMER SET 1" IRON PIPES AT ALL EXTERIOR LOT CORNERS IN A 1984 SURVEY FOR PETTY, MOST OF THEM WERE 0.3± OUT OF POSITION, SO I SET 5/8"x30" IRON REBAR AS SHOWN.

DESCRIPTION: PARCEL #3 OF PARTITION PLAT 1999-06, IN NE 1/4, SECTION 35, T 5 N, R 29 E, W.M., UMATILLA COUNTY, OREGON.



OWNER'S DECLARATION:
 WE, THE OWNERS OF THE ABOVE DESCRIBED LAND, HEREBY DECLARE THAT WE HAVE CAUSED THIS PLAT TO BE PREPARED, AND DESIGNATE IT AS "SHELLEY LYNN ESTATES".
 WE HEREBY DEDICATE THE 60 FOOT EASEMENTS AND 60' RADIUS CUL-DE-SAC FOR PUBLIC ACCESS AND UTILITIES.

Monte Burmester
 MONTE BURMESTER
Linda Burmester
 LINDA BURMESTER

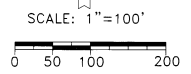

APPROVALS:
 UMATILLA COUNTY COMMISSIONERS:
 THIS IS TO CERTIFY THAT THE ACCOMPANYING PLAT IS APPROVED FOR FILING AND RECORDING IN THE "RECORD OF TOWN PLATS" OF UMATILLA COUNTY, OREGON, BY THE UNDERSIGNED BY ITS ORDER.
 DATED THIS 24th DAY OF October, 2000
Absent
Kevin J. Schertz COMMISSIONER
Emilia M. Holman COMMISSIONER

UMATILLA COUNTY SURVEYOR:
 I, UMATILLA COUNTY SURVEYOR, DO HEREBY CERTIFY THAT I HAVE EXAMINED THE ACCOMPANYING PLAT, THAT IT COMPLIES WITH THE LAWS OF THE LAND WITH REFERENCE TO FILING AND RECORDING OF SUCH PLATS, AND I THEREFORE APPROVE SAID PLAT FOR THE APPROVAL OF THE COUNTY COMMISSIONERS OF UMATILLA COUNTY, OREGON.
 DATED THIS 18 DAY OF October, 2000
David H. Kline
 UMATILLA COUNTY SURVEYOR

ASSESSOR AND TAX COLLECTOR:
 WE THE ASSESSOR AND TAX COLLECTOR OF UMATILLA COUNTY, OREGON DO HEREBY CERTIFY THAT WE HAVE EXAMINED THE TAX RECORDS RELATIVE TO THE LAND COVERED BY THE ACCOMPANYING PLAT AND THAT THE MONIES DUE FOR THE STATE AND COUNTY TAXES AND ASSESSMENTS THAT COULD CONSTITUTE A LIEN ON SAID LAND HAVE BEEN PAID AND WE HEREBY APPROVE SAID PLAT.
 DATED THIS 18th DAY OF October, 2000
Paul Chalmers ASSESSOR
Jean Shelley Warburton TAX COLLECTOR

- LEGEND:**
- ⊙ 1 1/4" IRON PIPE SET BY CRAMER IN 1984 SURVEY FOR PETTEY
 - 1" IRON PIPE SET BY CRAMER IN 1984 SURVEY FOR PETTEY
 - SET 5/8"x30" IRON REBAR WITH PLASTIC CAP #951
 - (000) OF RECORD, 1984 CRAMER SURVEY FOR PETTEY

STATE OF OREGON, COUNTY OF UMATILLA }
 I certify that this instrument was received and recorded
 ON October 24, 2000
 at 3:50 o'clock P.m., in the record of PLATS of said County.
 BOOK PAGE Slide
 14 18
OFFICE OF COUNTY RECORDS
 By: JEAN HEMPHILL Records Officer
 Fees \$ 50.00 No. 2000-370779



THIS IS AN EXACT COPY: *G. Dennis Edwards*
 G. DENNIS EDWARDS

JOB# S9812321-A
 EDWARDS SURVEYING P.O. BOX 763
 541-567-3336 HERMISTON, OREGON 97838
 DRAWN BY NJF

3/2

379 0738



2000-3790738 1 of 2

RECEIVED

DEC 07 2000

UMATILLA COUNTY RECORDS

STATE OF OREGON
COUNTY OF UMATILLA

AFFIDAVIT OF CORRECTION (plat)

I, G. DENNIS EDWARDS, BEING DULY SWORN, DEPOSE AND SAY THAT I AM THE SURVEYOR WHO SURVEYED THE PLAT OF "SHELLY LYNN ESTATES" RECORDED 10/24/2000 IN BOOK 14, PAGE 18. (#2000-3770779)

THE FOLLOWING CORRECTION TO SAID PLAT IS NECESSARY AND IS AS FOLLOWS:

IN THE LAST PARAGRAPH OF THE NARRATIVE WHICH STARTS WITH "DESCRIPTION" R 29 E SHOULD BE R 28 E

THE PRESENT FEE OWNER OF THE PROPERTY AFFECTED BY SAID AFFIDAVIT IS AS FOLLOWS:

MONTE & LINDA BURMESTER

G Dennis Edwards
REGISTERED PROFESSIONAL LAND SURVEYOR

NOTARY CERTIFICATE

SUBSCRIBED AND SWORN TO ME BEFORE THIS 6th DAY OF December, 2000.

Rosa L Torres
NOTARY PUBLIC FOR THE STATE OF OREGON
MY COMMISSION EXPIRES 01-01-02

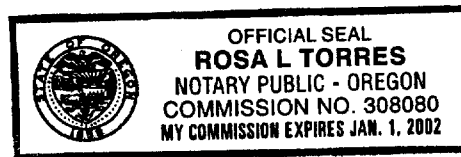

STATE OF OREGON
UMATILLA COUNTY

I, DAVID H. KRUMBEIN, UMATILLA COUNTY SURVEYOR, DO HEREBY CERTIFY THAT SAID AFFIDAVIT OF CORRECTION FOR "SHELLY LYNN ESTATES" HAS BEEN EXAMINED BY ME AND THAT IT COMPLIES WITH O.R.S. 92.170.

David H. Krumbein
DAVID H. KRUMBEIN
UMATILLA COUNTY SURVEYOR

State of Oregon)
)
County of Umatilla)

This instrument was received
and recorded on

12-07-00 at 3:55

in the record of document
code type DE-AFF

Location R379-0738
Document number 2000-3790738
Fee 31.00

Office of County Records



Records Officer



2000-3790738 2 of 2