

Tillman's Replat

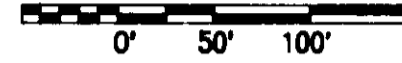

- ✕ Found Section Corner as Noted
- ⊕ Found Quarter Section Corner as Noted
- Set 5/8"x24" Rebar w/ Plastic Cap "OR 2166LS"
- Found Monument as Noted

Owner's Certificate

I, Henry B. Tillman, and I, John L. Tillman, and I, Andrew C. Tillman, owners of the lands described herein, do hereby acknowledge that we have caused this plat to be prepared and this land to be replatted in accordance with ORS Chapter 92, and the City of Athena Subdivision Ordinance, and we do hereby dedicate for public use the utility easements as shown hereon.

John L. Tillman
John L. Tillman

Notary *Kent Brubaker*
Subscribed and sworn before me this 26 day of Sept, 1999.

Notary Public for the State of OR

Residing at Athens, Ore

My Commission Expires: 2/6/2001

State of Oregon SS

County of Umatilla

Henry B. Tillman
Henry B. Tillman

Notary *Kent Brubaker*
Subscribed and sworn before me this 28 day of Sept, 1999.

Notary Public for the State of OR

Residing at Athens, OR

My Commission Expires: 2/6/2001

State of OR SS

County of Umatilla

Andrew C. Tillman
Andrew C. Tillman

Notary *Paula R. Thoburn*
Subscribed and sworn before me this 23 day of September, 1999.

Notary Public for the State of Oregon

Residing at 15 SW Colorado, Bend, OR

My Commission Expires: 3-15-2000

State of OR SS

County of Deschutes

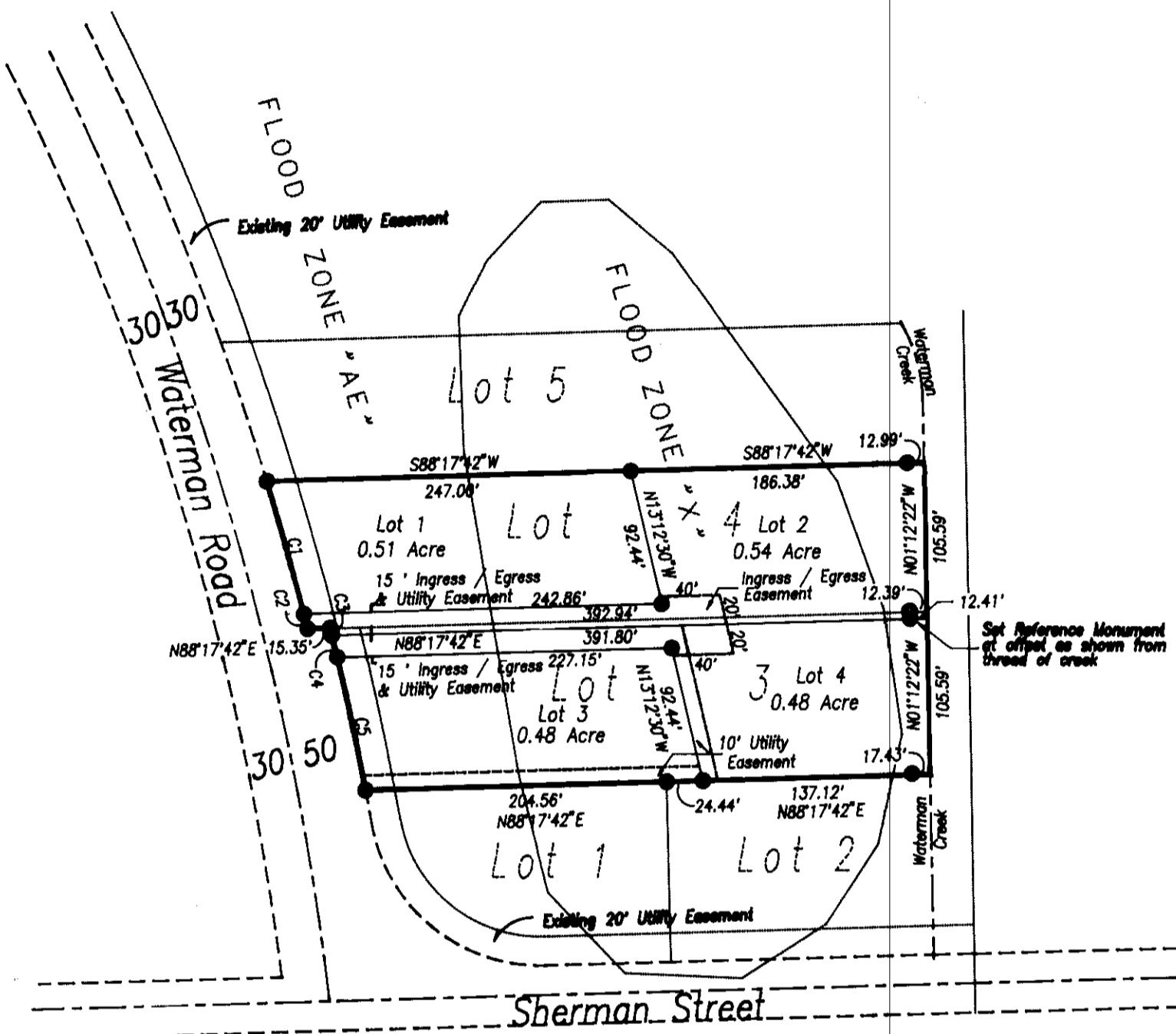
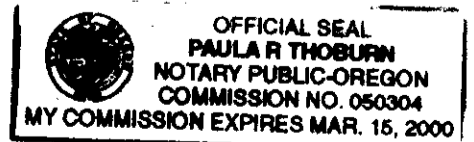
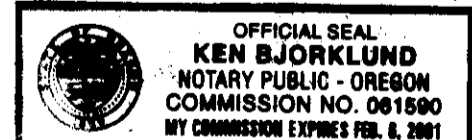
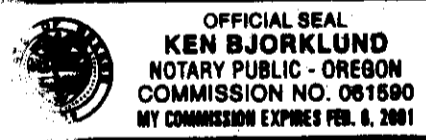

Curve Table

Cf	Delta	Radius	Tangent	Arc	Chd Bearing	Chord
1	2°40'53"	1995.08'	46.69'	93.37'	N15°42'07"W	93.36'
2	0°17'39"	1995.08'	5.12'	10.24'	N14°12'51"W	10.24'
3	0°08'45"	2010.08'	2.56'	5.12'	N13°54'02"W	5.12'
4	0°28'13"	2010.08'	7.66'	15.33'	N13°36'33"W	15.33'
5	2°37'31"	2010.08'	46.06'	92.10'	N12°04'41"W	92.09'

Description

Lots 3 and 4 of Tillman's Addition per the Plat of Record, records of Umatilla County, Oregon.

NOTE: The driveways as shown hereon as "Ingress / Egress Easement" are easements which provide a means of ingress and egress and maintenance and operation by serving utility companies.

The City of Athena, the County of Umatilla, serving utility companies, and Lots 1, 2, 3, and 4 of this replat are hereby granted the right of ingress and egress to all driveways.

Reference Documents:

- R01 Map 1-143-A, Records of the Umatilla County Surveyor.
- R02 Map 5-140-C, Records of the Umatilla County Surveyor.
- R03 Map 83-78-C, Records of the Umatilla County Surveyor.
- R04 Map 88-09-A, Records of the Umatilla County Surveyor.
- R05 Map 90-11-A, Records of the Umatilla County Surveyor.
- R06 Map 93-041-B, Records of the Umatilla County Surveyor.
- R07 Plat of Northern Pacific Railroad Right of Way, records of the Umatilla County Assessor, Umatilla County, Oregon.
- R08 Map 95-108-B, Records of the Umatilla County Surveyor.
- R09 Map 96-144-B, Records of the Umatilla County Surveyor.
- R10 Plat Book 13-122 Tillman Addition, records of Umatilla County Oregon

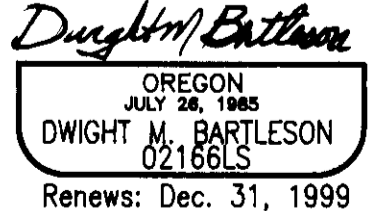
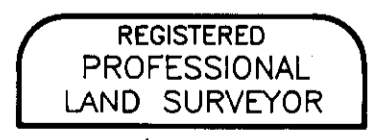

STATE OF OREGON,
COUNTY OF UMATILLA }
I certify that this instrument was received and recorded
ON October 7, 1999
at 9:30 o'clock Am., in the record of
PLATS of said County.
BOOK PAGE Slide
13 152
OFFICE OF COUNTY RECORDS
By: GEORGIA DUNAWAY Records Officer
Fees \$ 25.00 No. 1999-3590259

Approvals

Umatilla County Tax Collector
Taxes have been paid in full.
Ronald J. Schults 10/5/99

Umatilla County Assessor
Pat [Signature] 10-5-99

Umatilla County Commissioners
William E. Hummel 10/6/99
James D. Roberts 10/6/99

City of Athena
This plat is hereby approved
this 30th day of September, 1999.
Plat Approval # 12-99
Katherine Dale Shafer
Recorder - City of Athena

Umatilla County Surveyor
This plat is hereby approved
this 4 day of October, 1999.
David H. Keller
Umatilla County Surveyor

W. Half Section 18, Township 4 North, Range 35 East, WM, Umatilla County

A Plat of Tillman's Replat for
John Tillman
P.O. Box 567
Athena, Oregon 97813
Ph: (541) 566 - 3906

Dwight M. Bartleson L.S.
79902 LaMar Gulch Road
Athena, Oregon 97813
(541) 566 - 2397

Drawn By: **DMB** Date: **Aug 8, 1999** Sheet **1** of **1**

I hereby certify this to be a true and exact copy. *Dwight Bartleson*