

HIGHLAND VISTA SUBDIVISION PHASE I

A REPLAT OF LOTS 16, 17, 18, 19 AND 20, BLOCK "G", HERMISTON ORCHARDS, LOCATED IN THE CITY OF HERMISTON, IN THE SE 1/4 OF SECTION 11, T 4 N, R 28 E, W.M., UMATILLA COUNTY, OREGON.

SURVEYOR'S CERTIFICATE:

I, G. DENNIS EDWARDS, AM A REGISTERED SURVEYOR OF THE STATE OF OREGON AND HAVE MARKED WITH LEGAL MONUMENTS THE LAND SHOWN ON THIS PLAT.
 THE INITIAL POINT IS A 5/8" BY 30" REBAR DRIVEN 6 INCHES BELOW THE SURFACE WITH A 2" ALUMINUM CAP STAMPED INITIAL POINT. IT LIES ON THE WEST LINE OF LOT 16, BLOCK "G" OF "HERMISTON ORCHARDS" SUBDIVISION AND IS N 0° 24' 55" W 115.20 FEET FROM THE SOUTHWEST CORNER OF SAID LOT 16.
 THIS PARCEL LIES WITHIN BLOCK "G" OF "HERMISTON ORCHARDS" SUBDIVISION IN THE CITY OF HERMISTON, OREGON, AND IS A PORTION OF THAT TRACT OF LAND DEEDED TO RANDALL AND SANDRA BROCK RECORDED ON REEL 314, PAGE 431, UMATILLA COUNTY DEED RECORDS.
 DESCRIPTION: LOTS 16, 17, 18, 19 AND 20, BLOCK "G" "HERMISTON ORCHARDS" SUBDIVISION IN SE 1/4 SECTION 11, T 4 N, R 28 E, W.M., UMATILLA COUNTY, OREGON.

REGISTERED PROFESSIONAL LAND SURVEYOR
G. Dennis Edwards
 OREGON JULY 16, 1971
 G. DENNIS EDWARDS 951
 RENEWS 12/31/99

G. DENNIS EDWARDS, PLS 951
 P.O. BOX 763
 HERMISTON, OR. 97838

STATE OF OREGON, COUNTY OF UMATILLA }
 I certify that this instrument was received and recorded
 ON April 16, 1998
 at 8:30 o'clock Am., in the record of PLATS of said County.
 BOOK PAGE Slide
 13 113

OFFICE OF COUNTY RECORDS
 By: GEORGIA MCNAUGHT
 Records Officer
 Fees \$ 25.00 No. 1998-3270602

THIS IS AN EXACT COPY.
G. Dennis Edwards

OWNER'S DECLARATION:
 WE, THE OWNERS OF THE LAND HEREON DESCRIBED, HEREBY DECLARE THAT WE HAVE CAUSED THIS PLAT (HIGHLAND VISTA, PHASE ONE) TO BE PREPARED.
 WE HEREBY DEDICATE THAT FILLET PORTION OF THE SOUTHEAST CORNER OF LOT 1 TO THE PUBLIC FOREVER FOR STREET AND UTILITY USE.
 WE ALSO DEDICATE A 10 FOOT UTILITY EASEMENT ALONG THE EAST, WEST, AND SOUTH SIDES OF THIS PLAT FOR THE INSTALLATION AND MAINTENANCE OF UTILITIES BEING PRIVATE OR PUBLIC.
 LOT 8, IF SUBDIVIDED, SHALL BE PLATTED IN ACCORDANCE WITH THE APPROVED PRELIMINARY REPLAT DATED SEPT. 10, 1997.

Randall D. Brock Sandra D. Brock
 RANDALL D. BROCK Pres. SANDRA D. BROCK Sec.
 Highland Vista Inc.

STATE OF OREGON }
 COUNTY OF UMATILLA }
 ON THIS 23rd DAY OF March 1998,
 APPEARED PERSONALLY THE ABOVE OWNERS, WHO BEING DULY SWORN ACKNOWLEDGED THIS INSTRUMENT TO BE THEIR FREE AND VOLUNTARY ACT AND DEED.
 NOTARY PUBLIC FOR OREGON
 MY COMMISSION EXPIRES 2-12-02
 Kimberly J. Digirola

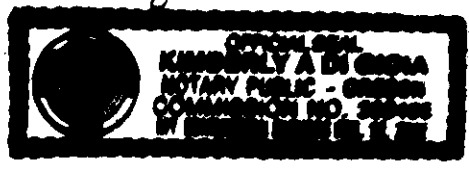

CITY OF HERMISTON PLANNING COMMISSION:

THE ACCOMPANYING PLAT IS HEREBY APPROVED ON THIS 10 DAY OF March 1998.
Margaret Boyer
 CHAIRMAN

HERMISTON CITY COUNCIL:
 THE ACCOMPANYING PLAT IS HEREBY APPROVED ON THIS 16 DAY OF April 1998.
Tom Clark
 MAYOR

UMATILLA COUNTY SURVEYOR:

I, UMATILLA COUNTY SURVEYOR, DO HEREBY CERTIFY THAT I HAVE EXAMINED THE ACCOMPANYING PLAT, THAT IT COMPLIES WITH THE LAWS OF THE LAND WITH REFERENCE TO THE FILING AND RECORDING OF SUCH PLATS, AND I THEREFORE APPROVE SAID PLAT FOR THE APPROVAL OF THE COUNTY COMMISSIONERS OF UMATILLA COUNTY, OREGON.

DATED THIS 14 DAY OF April 1998.
David H. Baker
 UMATILLA COUNTY SURVEYOR

HERMISTON IRRIGATION DISTRICT:

THE ACCOMPANYING PLAT IS HEREBY APPROVED ON THIS 26 DAY OF March 1998.

Paul Peters
 MANAGER

UMATILLA COUNTY COMMISSIONERS:

THIS IS TO CERTIFY THAT THE ACCOMPANYING PLAT IS APPROVED FOR FILING AND RECORDING IN THE RECORD OF TOWN PLATS OF UMATILLA COUNTY, OREGON, BY THE UNDERSIGNED BY ITS ORDER.

DATED THIS 15th DAY OF April 1998.
David Roberts CHAIRMAN
William S. Howell COMMISSIONER
Emile M. Holman COMMISSIONER

ASSESSOR AND TAX COLLECTOR:

WE, THE ASSESSOR AND TAX COLLECTOR OF UMATILLA COUNTY, OREGON DO HEREBY CERTIFY THAT WE HAVE EXAMINED THE TAX RECORDS RELATIVE TO THE LAND COVERED BY THE ACCOMPANYING PLAT AND THAT THE MONIES DUE FOR THE STATE AND COUNTY TAXES AND ASSESSMENTS THAT COULD CONSTITUTE A LIEN ON SAID LAND HAVE BEEN PAID AND WE HEREBY APPROVE SAID PLAT.

DATED THIS 15th DAY OF April 1998.
Paul Clark ASSESSOR
Shirley J. Baker TAX COLLECTOR
 Deputy

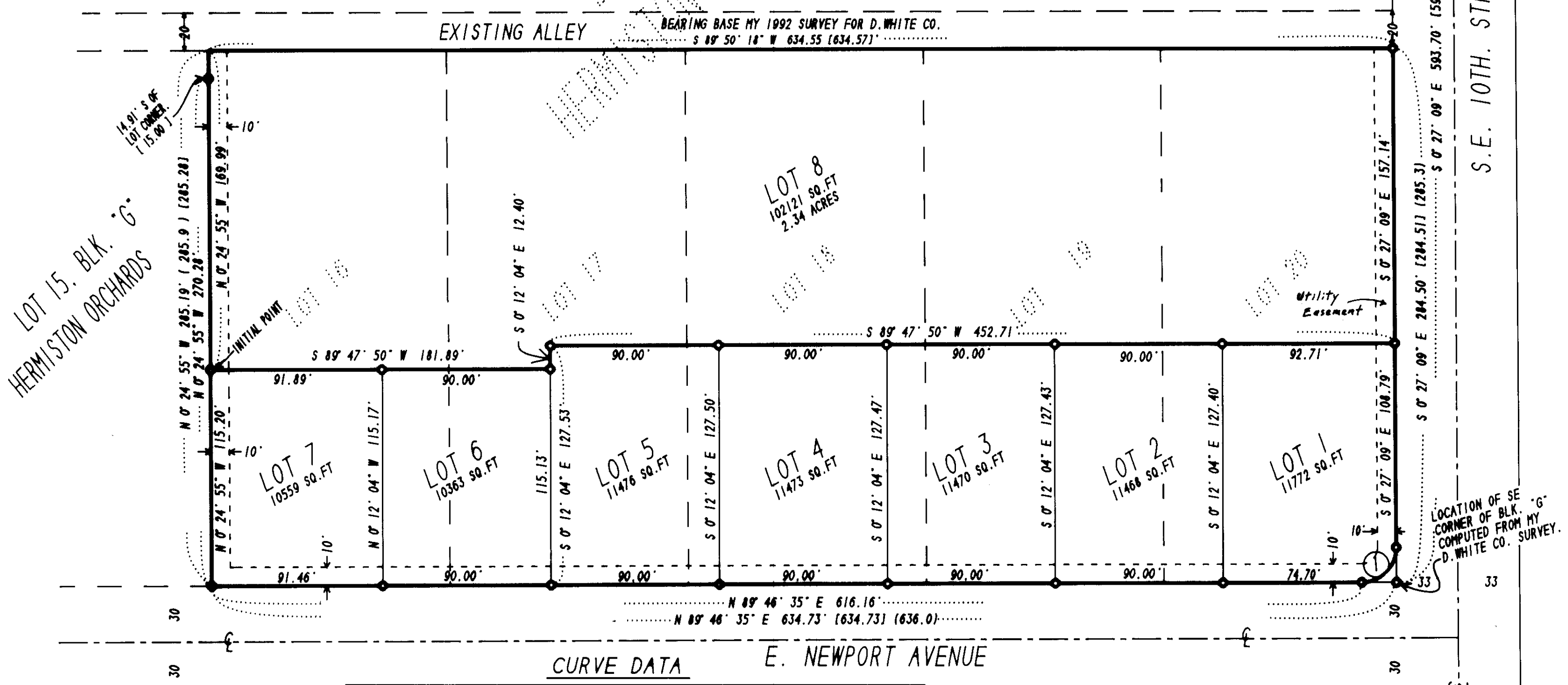
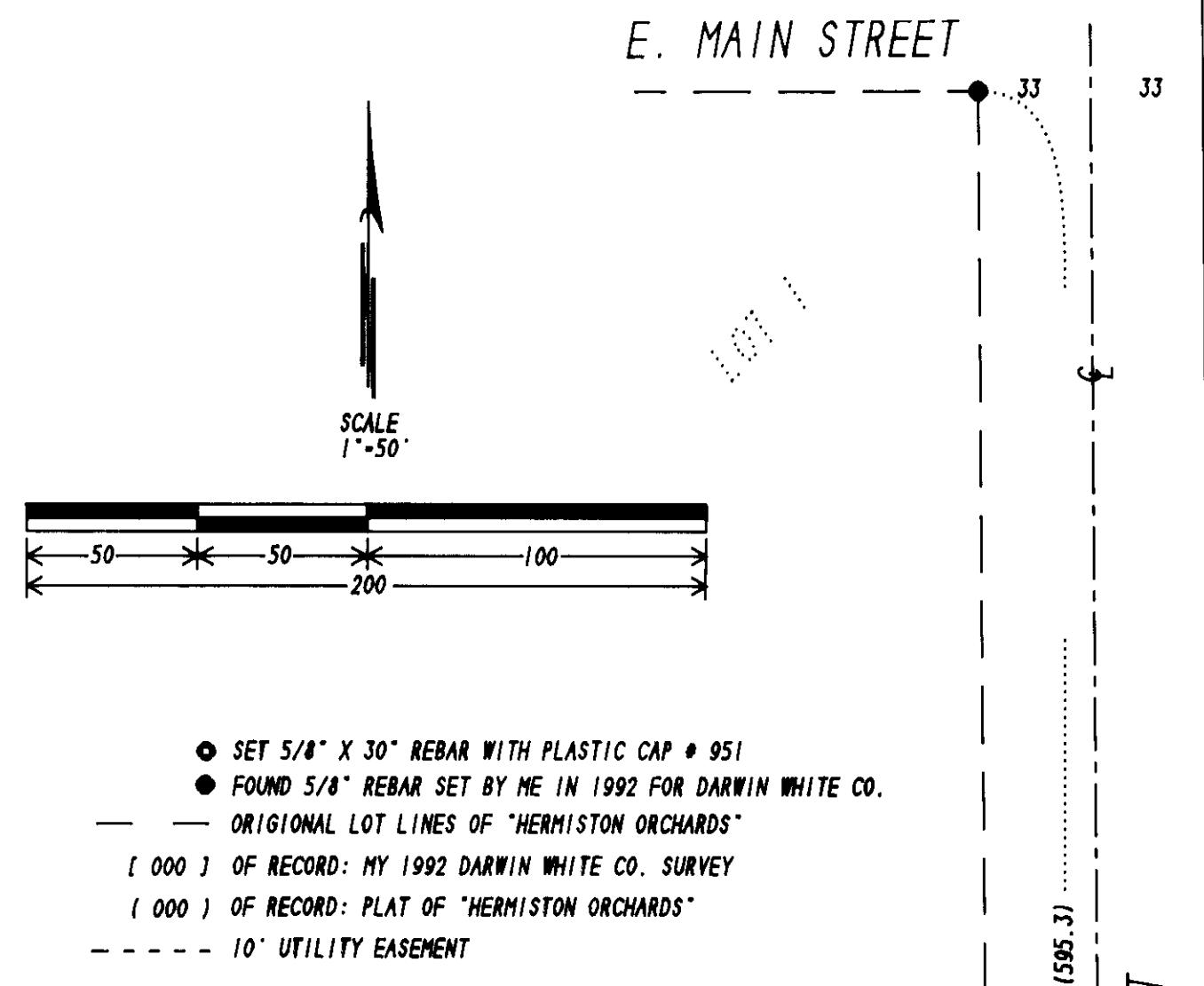

CURVE DATA

	RAD	DELTA	TAN	ARC L	CHORD L	BEARING
1	18.50	90°13'45"	18.57	29.13	26.22	S 44°39'43" W

RECEIVED BY
 Umatilla County Surveyor
 Date 4-78
 Rec'd By
 No. 98-80-B