

MISSION CREEK SUBDIVISION

A SUBDIVISION IN THE SOUTHWEST ONE-QUARTER OF SECTION 11
TOWNSHIP 2 NORTH, RANGE 33 EAST, W.M.

APPROVALS

TRIBAL PLANNING OFFICE

CERTIFIED AS IN COMPLIANCE WITH THE CTUR COMPREHENSIVE PLAN AND LAND DEVELOPMENT CODE
THIS 28 DAY OF November, 1995.

James W. Beard
JAMES W. BEARD, COMPREHENSIVE PLANNING MANAGER

NATURAL RESOURCES COMMISSION

THIS SUBDIVISION APPROVED BY THE NATURAL RESOURCE COMMISSION OF THE CONFEDERATED TRIBES OF THE UMATILLA INDIAN RESERVATION

THIS 28 DAY OF November, 1995.

Melinda M. Minihaw
MELINDA MINIHAW, CHAIRMAN

UMATILLA COUNTY SURVEYOR

EXAMINED AND APPROVED ACCORDING TO THE UMATILLA COUNTY SURVEYOR'S STANDARDS FOR SUBDIVISION RECORDING
THIS 28 DAY OF Nov, 1995.

David H. Klumbein
DAVE KLUMBEIN, UMATILLA COUNTY SURVEYOR

EASEMENT DEDICATION NOTES:

THE SIX FOOT UTILITY EASEMENTS ALONG EITHER SIDE OF ASPEN WAY, CEDAR STREET, AND JUMPER DRIVE ARE RESERVED FOR THE USE OF VARIOUS UTILITY COMPANIES, INCLUDING BUT NOT LIMITED TO GAS, TELEPHONE, SEWER, WATER, ELECTRIC, AND CABLE FOR THE RIGHT TO CONSTRUCT, RECONSTRUCT, OPERATE, MAINTAIN, REPAIR, REPLACE AND REMOVE ANY OR ALL EQUIPMENT AND APPURTENANCES OVER, UNDER, AND UPON SAID UTILITY EASEMENTS, TOGETHER WITH THE RIGHT TO FELL OR TRIM ANY TREE OR BRUSH THEREON.

THE TEN FOOT ROADWAY AND UTILITY EASEMENTS ALONG EITHER SIDE OF BIRCH LOOP, CHOKECHERRY LOOP, DOGWOOD LOOP, HAWTHORN LOOP, LODGEPOLE LOOP, ELDERBERRY LOOP, AND TAMARACK LOOP ARE RESERVED FOR THE PLACEMENT OF SIDEWALKS, PARKING AREAS AND DRIVEWAYS AND FOR THE USE OF VARIOUS UTILITY COMPANIES, INCLUDING BUT NOT LIMITED TO GAS, TELEPHONE, SEWER, WATER, ELECTRIC, AND CABLE FOR THE RIGHT TO CONSTRUCT, RECONSTRUCT, OPERATE, MAINTAIN, REPAIR, REPLACE AND REMOVE ANY OR ALL EQUIPMENT AND APPURTENANCES OVER, UNDER, AND UPON SAID UTILITY EASEMENTS, TOGETHER WITH THE RIGHT TO FELL OR TRIM ANY TREE OR BRUSH THEREON.

THE FOOT DRAINAGE EASEMENT ALONG THE SOUTH LINES OF LOTS 1 THROUGH 11 INCLUSIVE AND ALONG THE EAST LINES OF LOTS 11 AND 28 IS RESERVED FOR THE PURPOSE OF SURFACE DRAINAGE OF WATER THROUGH THE SUBDIVISION. THE CONSTRUCTION OF IMPROVEMENTS WHICH WOULD IMPEDE THE FLOW OF SURFACE WATER, INCLUDING BUT NOT LIMITED TO STRUCTURES, FENCES, ETC., IS PROHIBITED WITHIN THE LIMITS SHOWN HEREON.

THE FORTY FOOT UTILITY EASEMENT EXTENDING ACROSS THE INDIAN RESERVE FROM THE WEST SIDE OF THE SUBDIVISION IS RESERVED FOR THE USE OF VARIOUS UTILITY COMPANIES, INCLUDING BUT NOT LIMITED TO GAS, TELEPHONE, SEWER, WATER, ELECTRIC, AND CABLE FOR THE RIGHT TO CONSTRUCT, RECONSTRUCT, OPERATE, MAINTAIN, REPAIR, REPLACE AND REMOVE ANY OR ALL EQUIPMENT AND APPURTENANCES OVER, UNDER, AND UPON SAID UTILITY EASEMENTS, TOGETHER WITH THE RIGHT TO FELL OR TRIM ANY TREE OR BRUSH THEREON.

THE ROADWAY AND DRAINAGE EASEMENT ACROSS THE SOUTHWESTERLY CORNER OF LOT 1 IS RESERVED FOR THE PURPOSE OF ROADWAYS, SIDEWALKS, DRIVEWAYS, AND SURFACE AND SUBSURFACE DRAINAGE OF WATER THROUGH AND ACROSS THIS SUBDIVISION. THE CONSTRUCTION OF IMPROVEMENTS WHICH WOULD IMPEDE THE FLOW OF SURFACE WATER, INCLUDING BUT NOT LIMITED TO STRUCTURES, FENCES, ETC., IS PROHIBITED WITHIN THE LIMITS SHOWN HEREON.

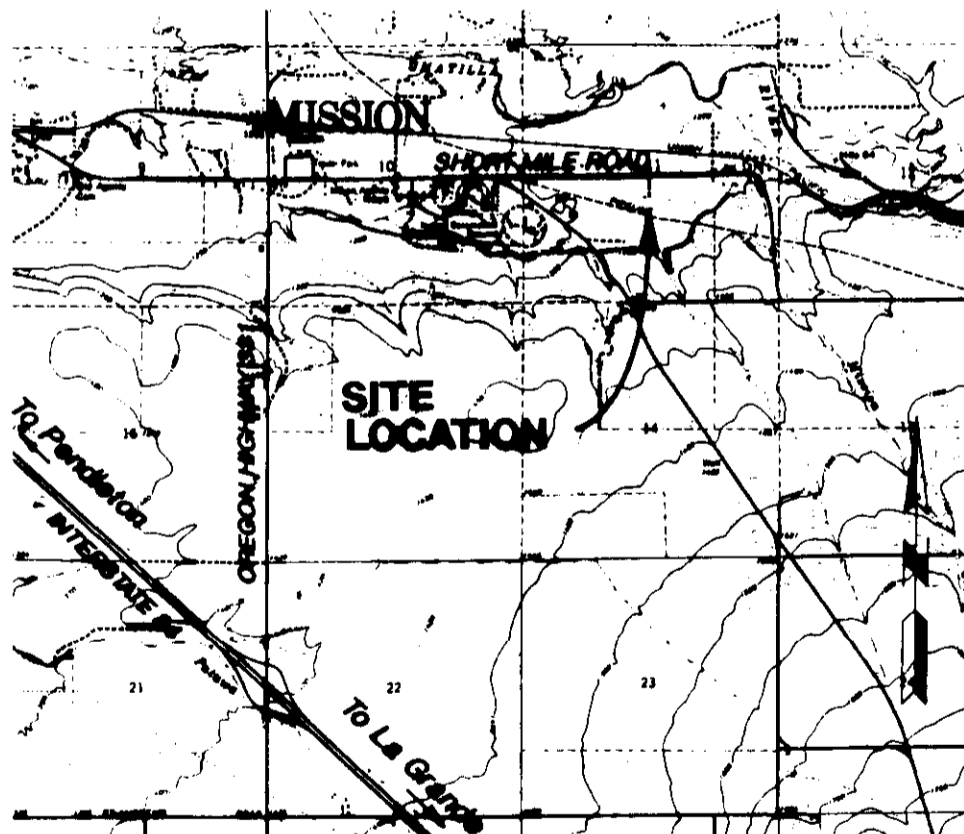

VICINITY MAP
N.T.S.

EXACT COPY STATEMENT

I, HARMON E. MCLENDON, OREGON REGISTERED LAND SURVEYOR NO. 2537, DO HEREBY STATE THAT THIS DRAWING IS AN EXACT COPY OF THE ORIGINAL THEREOF, SAID ORIGINAL WAS PREPARED AND SIGNED BY ME ON THE 27TH DAY OF November, 1995.

H. E. McLendon
HARMON E. MCLENDON, PLS 2537

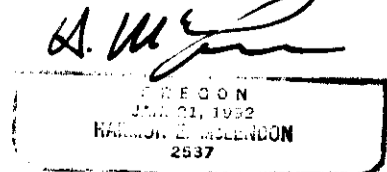
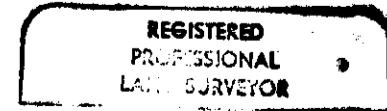

DECLARATION

WE, THE UMATILLA RESERVATION HOUSING AUTHORITY AND THE CONFEDERATED TRIBES OF THE UMATILLA INDIAN RESERVATION

THE OWNERS OF THE LAND DEPICTED AND DESCRIBED ON THE PLAT AND THE SURVEYOR'S CERTIFICATE BEING DULY SWORN, DEPOSE AND SAY THAT WE DID CAUSE SAID LAND TO BE SURVEYED AND PLATTED AS THE MISSION CREEK SUBDIVISION AND THAT WE DO HEREBY DEDICATE TO THE USE OF THE PUBLIC AS PUBLIC-WAYS FOREVER, ALL STREETS, AVENUES AND PUBLIC EASEMENTS SHOWN ON SAID MAP AND THAT WE DID CAUSE THE SAME AS OUR OWN FREE ACT AND DEED.

Tom Riera Sr. Nov 28 1995
Tom Riera, Chairman URHA Commission (DATE)

Donald Sampson Nov 26 1995
Donald Sampson, Chairman Board of Trustees (DATE)

Fred Broadbury Nov 18 1995
Fred Broadbury, Director, URHA (DATE)

Rose Mary Narcisse Nov 28 1995
Rose Mary Narcisse, Secretary, Board Of Trustees (DATE)

ACKNOWLEDGEMENT

BE IT REMEMBERED THAT ON THIS 28 DAY OF November, 1995, PERSONALLY APPEARED BEFORE ME Tom Riera Sr. and Fred Broadbury WHO ARE KNOWN TO ME TO BE THE IDENTICAL PERSONS DESCRIBED IN AND WHO EXECUTED THE ABOVE INSTRUMENT AND WHO ACKNOWLEDGED TO ME THAT THEY EXECUTED THE SAME FREELY AND VOLUNTARILY AS THE OWNERS OF THE LAND DESCRIBED.

IN WITNESS WHEREOF, I HEREUNTO SET MY HAND AND AFFIX MY OFFICIAL SEAL THIS 28 DAY OF Nov, 1995.

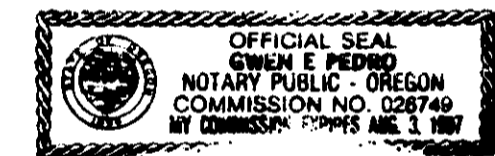

Suzen E. Pedro
SUZEN E. PEDRO
NOTARY PUBLIC FOR OREGON
MY COMMISSION EXPIRES 8-3-97

ACKNOWLEDGEMENT

BE IT REMEMBERED THAT ON THIS 26 DAY OF November, 1995, PERSONALLY APPEARED BEFORE ME Donald Sampson and Rose Mary Narcisse WHO ARE KNOWN TO ME TO BE THE IDENTICAL PERSONS DESCRIBED IN AND WHO EXECUTED THE ABOVE INSTRUMENT AND WHO ACKNOWLEDGED TO ME THAT THEY EXECUTED THE SAME FREELY AND VOLUNTARILY AS THE OWNERS OF THE LAND DESCRIBED.

IN WITNESS WHEREOF, I HEREUNTO SET MY HAND AND AFFIX MY OFFICIAL SEAL THIS 26 DAY OF Nov, 1995.

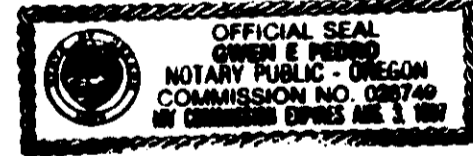

Suzen E. Pedro
SUZEN E. PEDRO
NOTARY PUBLIC FOR OREGON
MY COMMISSION EXPIRES 8-3-97

SHEET INDEX

SHEET NO.	DESCRIPTION
1.	SIGNATURES, TITLE, LEGAL DESCRIPTION, INDEX
2.	SITE MAP, LINE AND CURVE TABLES, NARRATIVE
3.	LOTS 1 THROUGH 35, 46 THROUGH 48, 51 THROUGH 53
4.	LOTS 36 THROUGH 45, 49 THROUGH 51 AND SURVEY NARRATIVE

STATE OF OREGON, COUNTY OF UMATILLA
I certify that this instrument was received and recorded

ON NOV. 29, 1995
at 2:39 o'clock P.
in the record of...TOWN PLATS...of said County on 1 of 4 sheets
BOOK 13 PAGE 77

OFFICE OF COUNTY RECORDS
By: s/GEORGIA MCNAUGHT, Records Officer

RECEIVED BY
1295
AK
No. 25-227-B

SURVEYOR'S CERTIFICATE

I, HARMON E. MCLENDON DO DEPOSE AND SAY THAT I HAVE CORRECTLY SURVEYED AND MARKED WITH PROPER MONUMENTS, IN ACCORDANCE WITH NORMAL PROFESSIONAL STANDARDS, THE LAND REPRESENTED ON THE SUBDIVISION MAP OF THE MISSION CREEK SUBDIVISION, AND THE FOLLOWING IS A TRUE AND COMPLETE DESCRIPTION OF THIS SUBDIVISION.

A PARCEL OF LAND IN THE SOUTHWEST ONE-QUARTER OF SECTION 11, TOWNSHIP 2 NORTH, RANGE 33 EAST, W.M., UMATILLA COUNTY, OREGON, MORE PARTICULARLY DESCRIBED AS FOLLOWS:

BEGINNING AT THE INITIAL POINT OF SAID SUBDIVISION, A FOUND 5/8" IRON ROD WITH YELLOW PLASTIC CAP MARKED "W.R. WELLS, PLS1106" FOUND IN PLACE ON THE SOUTH RIGHT-OF-WAY LINE OF COUNTY ROAD NO. 908, ALSO KNOWN AS SHORT MILE ROAD, PER COUNTY SURVEY NO. MNP-84-01, FROM WHENCE THE CENTER ONE-QUARTER CORNER OF SAID SECTION 11, A 1 1/2" ALUMINUM CAP IN A MONUMENT BOX, BEARS N88°15'19"E A DISTANCE OF 459.55 FEET; THENCE S89°50'55"W ALONG SAID RIGHT-OF-WAY A DISTANCE OF 300.65 FEET TO THE NORTHEAST CORNER OF THAT TRACT OF LAND CONVEYED TO CAROL ANN DRAKE IN REEL 138, PAGE 107 OF THE UMATILLA COUNTY DEED RECORDS; THENCE S00°17'17"W ALONG THE EAST LINE OF SAID DRAKE TRACT A DISTANCE OF 324.04 FEET TO THE SOUTHEAST CORNER THEREOF; THENCE S89°50'55"W ALONG THE SOUTH LINE OF SAID DRAKE TRACT A DISTANCE OF 290.68 FEET TO THE SOUTHWEST CORNER THEREOF, SAID POINT ALSO BEING ON THE EAST LINE OF THAT PARCEL OF LAND KNOWN AS THE "INDIAN RESERVE"; THENCE S00°17'17"W ALONG THE EAST LINE OF SAID RESERVE A DISTANCE OF 585.34 FEET; THENCE N82°00'00"W A DISTANCE OF 21.30 FEET; THENCE S23°06'08"W A DISTANCE OF 278.10 FEET; THENCE S43°07'14"W A DISTANCE OF 175.73 FEET TO A POINT ON THE NORTH RIGHT-OF-WAY LINE OF COUNTY ROAD NO. 900, ALSO KNOWN AS MISSION ROAD; THENCE ALONG SAID RIGHT-OF-WAY 80.00 FEET ALONG THE ARC OF A 2133.71 FOOT RADIUS CURVE TO THE RIGHT, WHOSE CENTRAL ANGLE MEASURES 2°08'54" AND WHOSE LONG CHORD BEARS S42°30'12"E A DISTANCE OF 80.00 FEET; THENCE LEAVING SAID RIGHT-OF-WAY, N43°07'14"E A DISTANCE OF 89.95 FEET TO A POINT ON THE SOUTH LINE OF THE NORTHEAST ONE-QUARTER OF THE SOUTHWEST ONE-QUARTER OF SAID SECTION 11; THENCE S89°52'46"E ALONG SAID SUBDIVISIONAL LINE A DISTANCE OF 144.08 FEET TO A 2 1/2 INCH BRASS CAP BY C.E. REDFIELD, CIRCA 1818; THENCE CONTINUING S89°52'46"E ALONG SAID SUBDIVISIONAL LINE A DISTANCE OF 740.58 FEET TO THE WEST LINE OF THAT TRACT OF LAND CONVEYED TO CYNTHIA M. PROTHOROE DESCRIBED IN DEED RECORDED IN REEL 182, PAGE 1501, OF THE UMATILLA COUNTY DEED RECORDS, SAID POINT BEING MARKED WITH A 5/8 INCH IRON ROD WITH YELLOW PLASTIC CAP MARKED "W.R. WELLS, PLS1106; THENCE N00°19'14"E ALONG SAID WEST LINE A DISTANCE OF 708.74 FEET TO THE SOUTHWEST CORNER OF PARCEL 1 AS SHOWN ON COUNTY SURVEY NO. MNP-84-01, SAID POINT BEING MARKED WITH A 5/8 INCH IRON ROD WITH YELLOW PLASTIC CAP MARKED "W.R. WELLS, PLS1106; THENCE S89°50'58"W ALONG THE SOUTH LINE OF SAID PARCEL 1 A DISTANCE OF 150.00 FEET TO THE SOUTHWEST CORNER THEREOF, SAID POINT BEING MARKED WITH A 5/8 INCH IRON ROD WITH YELLOW PLASTIC CAP MARKED "W.R. WELLS, PLS1106; THENCE N00°19'14"E ALONG THE WEST LINE OF SAID PARCEL 1 A DISTANCE OF 587.00 FEET TO THE INITIAL POINT OF THE MISSION CREEK SUBDIVISION, CONTAINING 18.885 ACRES.

POST-MONUMENTATION STATEMENT

THIS BEING A POST-MONUMENTATION SUBDIVISION PURSUANT TO ORS 92.1, HARMON E. MCLENDON
FURTHER CERTIFY THAT THE INTERIOR MONUMENTS WILL BE PLACED PRIOR TO JANUARY 1997

H. E. McLendon
HARMON E. MCLENDON
OREGON LAND SURVEYOR NO. 2537
DATE 11/27/95

MISSION CREEK SUBDIVISION
ALL IN THE SOUTHWEST ONE-QUARTER OF SECTION 11
TOWNSHIP 2 NORTH, RANGE 33 EAST, W.M., UMATILLA COUNTY, OREGON
CONFEDERATED TRIBES OF THE UMATILLA INDIAN RESERVATION

SCALE: NONE	 ANDERSON PERRY & ASSOCIATES, INC. ENGINEERING • SURVEYING • MATERIALS TESTING LA GRANDE, OR. WALLA WALLA, WA. LEWISTON, ID.	SHEET
DATE: OCTOBER, 1995		1/4
JOB NO. 150-52		

MATCHLINE SHEET 4/4
MATCHLINE SHEET 3/4

1" = 50'

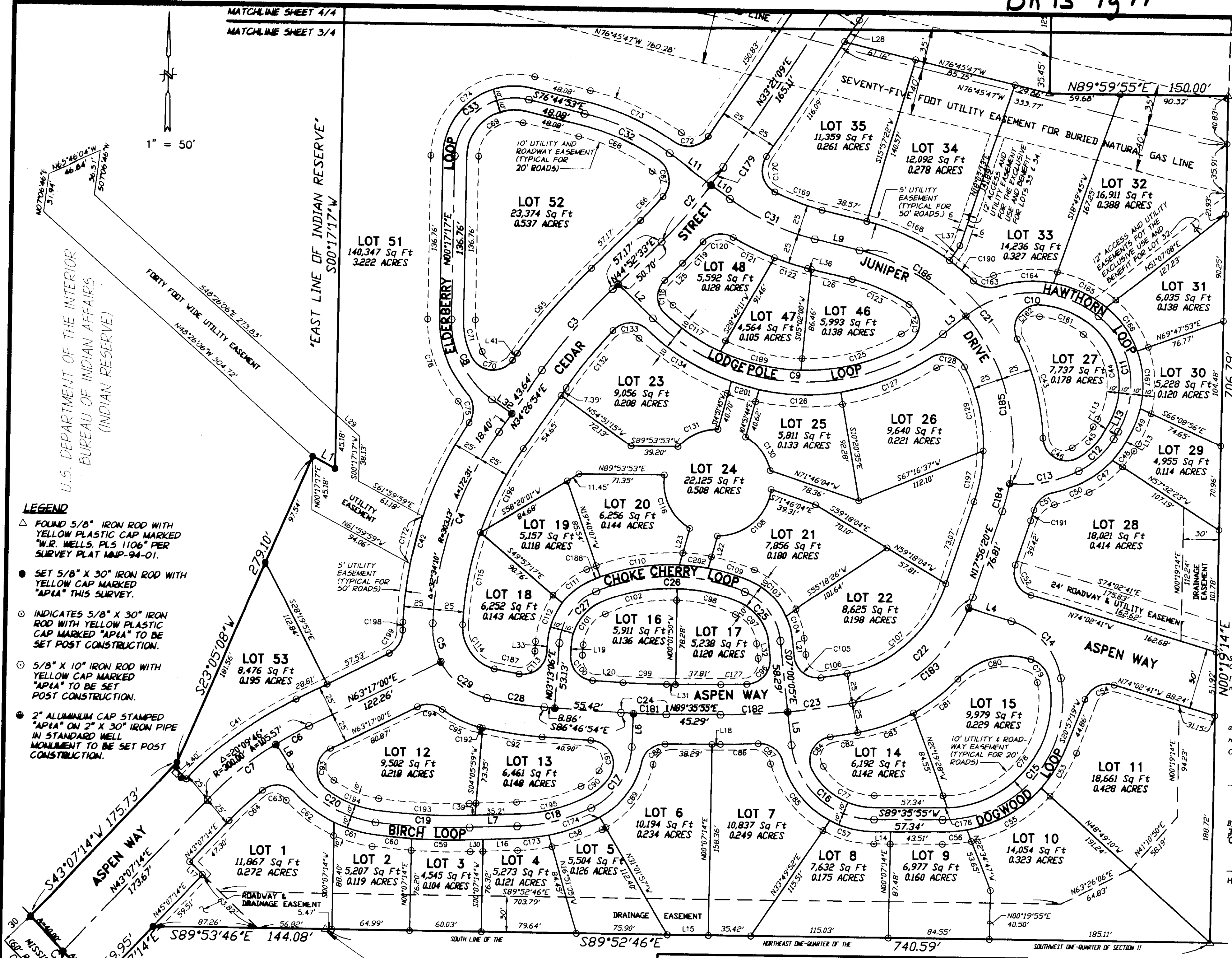

- LEGEND**
- △ FOUND 5/8" IRON ROD WITH YELLOW PLASTIC CAP MARKED "W.R. WELLS, PLS 1106" PER SURVEY PLAT MNP-94-01.
 - SET 5/8" X 30" IRON ROD WITH YELLOW CAP MARKED "APIA" THIS SURVEY.
 - INDICATES 5/8" X 30" IRON ROD WITH YELLOW PLASTIC CAP MARKED "APIA" TO BE SET POST CONSTRUCTION.
 - 5/8" X 10" IRON ROD WITH YELLOW CAP MARKED "APIA" TO BE SET POST CONSTRUCTION.
 - 2" ALUMINUM CAP STAMPED "APIA" ON 2" X 30" IRON PIPE IN STANDARD WELL MONUMENT TO BE SET POST CONSTRUCTION.

U.S. DEPARTMENT OF THE INTERIOR
BUREAU OF INDIAN AFFAIRS
(INDIAN RESERVE)

MISSION ROAD 50
COUNTY ROAD 900

CYNTHIA M. PROTHEROE
REEL 182, PAGE 1501

STATE OF OREGON,
COUNTY OF UMATILLA }
I certify that this instrument was received and recorded
ON NOV. 29, 1995
at 2:39 o'clock P.M. in the
record of TOWN PLATS of said
County on 3 of 4
BOOK PAGE
13 77

OFFICE OF COUNTY RECORDS
S/GEORGIA MCNAUGHT
Records Office
THIS IS AN EXACT COPY
OF THE RECORDED PLAT.

HARMON MCLENDON, L.S.
RECEIVED BY
12-95
KK
95-227-B

U.S. DEPARTMENT OF INTERIOR
BUREAU OF INDIAN AFFAIRS

FOUND 2-1/2" BRASS CAP ON 2" G.I.P.
C.E. REDFIELD MONUMENT, CIRCA 1919.

MISSION CREEK SUBDIVISION
ALL IN THE SOUTHWEST ONE-QUARTER OF SECTION 11
TOWNSHIP 2 NORTH, RANGE 33 EAST, W.M., UMATILLA COUNTY, OREGON
CONFEDERATED TRIBES OF THE UMATILLA INDIAN RESERVATION

SCALE:
1" = 50'
DATE:
NOV. 1995
JOB NO.
150-52

Anderson Perry Associates, Inc.
SHEET
3/4

BK 13 Pg 77

494

SHORT MILE ROAD (COUNTY ROAD NO. 908) 60' R.O.W.

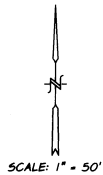

CAROL ANN DRAKE
REEL 139, PAGE 107

FOUND 5/8" IRON ROD
BEARS S75°22'W 11'
FROM AP&A MONUMENT
(SEE SURVEY NO. 86-4-B)

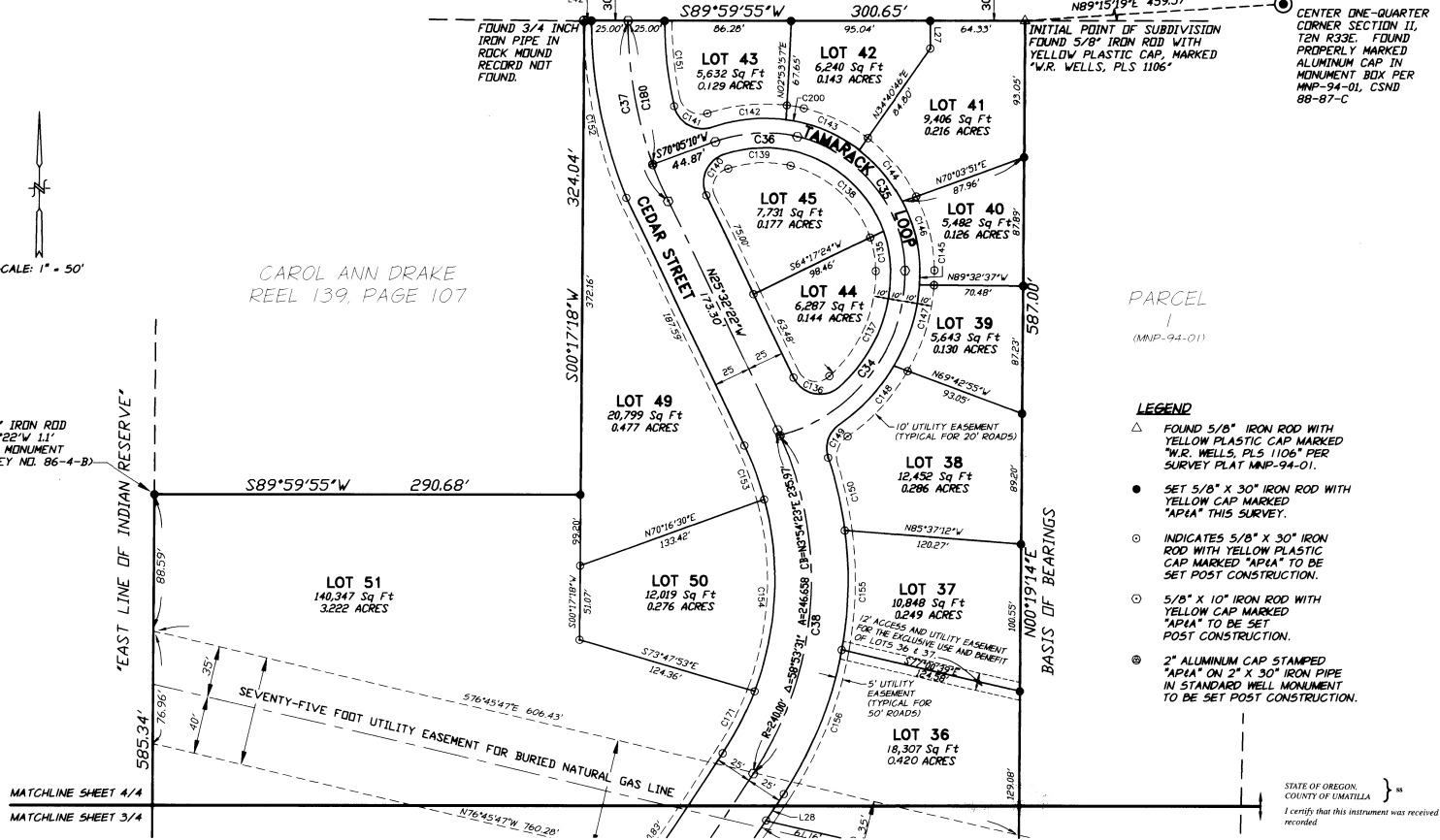

LEGEND

- △ FOUND 5/8" IRON ROD WITH YELLOW PLASTIC CAP MARKED "W.R. WELLS, PLS 1106" PER SURVEY PLAT MNP-94-01.
- SET 5/8" X 30" IRON ROD WITH YELLOW CAP MARKED "AP&A" THIS SURVEY.
- INDICATES 5/8" X 30" IRON ROD WITH YELLOW PLASTIC CAP MARKED "AP&A" TO BE SET POST CONSTRUCTION.
- 5/8" X 10" IRON ROD WITH YELLOW CAP MARKED "AP&A" TO BE SET POST CONSTRUCTION.
- ⊙ 2" ALUMINUM CAP STAMPED "AP&A" ON 2" X 30" IRON PIPE IN STANDARD WELL MONUMENT TO BE SET POST CONSTRUCTION.

STATE OF OREGON }
COUNTY OF UMATILLA }
I certify that this instrument was received and recorded

ON Nov. 29, 1995
at 2:39 P. M., in the
record of TOWN PLATS of said
County on 3 of 4
BOOK PAGE
13 77

OFFICE OF COUNTY RECORDS
By: GREGORIA MONAGHT, Records Officer
40.00
Fees \$..... No. 95-212633

SURVEYOR'S NARRATIVE

THIS SURVEY WAS PERFORMED AT THE REQUEST OF THE CONFEDERATED TRIBES OF THE UMATILLA INDIANS FOR THE PURPOSE OF SUBDIVIDING A 18 ACRE PIECE OF LAND DESCRIBED AS PARCEL 2 OF COUNTY SURVEY NO. MNP-94-01. THIS PARTITION MAP WAS DONE IN JANUARY OF 1994 BY WILLIAM R. WELLS, PLS #1106, FOR VERNON R. AND LULA M. CASE. A FIELD TRAVERSE WITH AN UNBALANCED RATIO OF PRECISION OF ONE PART IN TWENTY-FIVE THOUSAND WAS RUN TO LOCATE AND VERIFY THE MONUMENTS FOUND OR SET BY MR. WELLS. NO DISCREPANCIES WERE NOTED AND THIS PLAT ACCEPTS TOTALLY THE WORK BY MR. WELLS.

IN ADDITION TO THE SUBDIVISION OF PARCEL 2 OF THE ABOVE REFERENCED MAP, ADDITIONAL LAND WAS ACQUIRED FROM LANDS ADJOINING THAT PARCEL. THESE LANDS ARE HELD IN COMMON BY THE CONFEDERATED TRIBES AND ARE REFERRED TO IN VARIOUS LEGAL DESCRIPTIONS AS THE "INDIAN RESERVE".

AS NO RECORDED INFORMATION WAS FOUND, THE RIGHT-OF-WAY LINE OF MISSION ROAD, COUNTY ROAD NO. 900, WAS DETERMINED BY LOCATING THE CENTERLINE OF THE EXISTING TRAVELED WAY AND ASSUMING A RIGHT-OF-WAY WIDTH OF SIXTY FEET.

THIS IS AN EXACT COPY OF THE RECORDED PLAT
HARMON MCLENDON L.S.

SURVEYOR'S NOTES

DIMENSIONS SHOWN ARE ALONG RIGHT-OF-WAY AND LOT LINES TO THEIR INTERSECTION WITH THE RIGHT-OF-WAY. SOME INTERIOR MONUMENTS ALONG THE 20 FOOT RIGHT-OF-WAY ROADS ARE SET AT THE INTERSECTION OF THE LOT LINES WITH THE 10 FOOT UTILITY EASEMENT. OTHER MONUMENTS ALONG THOSE RIGHTS-OF-WAYS ARE SET RADIALLY TO THE CURVE. THIS WAS NECESSARY BECAUSE THE CONCRETE CURB OF THOSE ROADS EXTENDS TO THE RIGHT-OF-WAY LINE.

BASIS OF BEARINGS:

BEARINGS ARE BASED UPON THE EAST LINE OF THE SUBDIVISION BEING N00°19'14"E BETWEEN THE FOUND MONUMENTS SHOWN HEREON PER MNP-94-01.

MISSION CREEK SUBDIVISION
ALL IN THE SOUTHWEST ONE-QUARTER OF SECTION 11
TOWNSHIP 2 NORTH, RANGE 86 EAST, W.1/4, UMATILLA COUNTY, OREGON
CONFEDERATED TRIBES OF THE UMATILLA INDIAN RESERVATION

SCALE:
1" = 50'
DATE:
NOV. 1995
JOB NO.
150-52

Anderson
SURVEYING & CONSULTANTS, INC.
CORPORATE - SURVEYING - MATERIALS TESTING
LA GRANGE, OR. WALLA WALLA, WA. LEWISTON, ID.

SHEET
4/4

95-212833

219659

REEL 291 PAGE 1397

RECEIVED

JUN 11 1996

AFFIDAVIT OF CORRECTION (PLAT)

UMATILLA COUNTY RECORDS

STATE OF OREGON)
UMATILLA COUNTY) SS

I, David H. Krumbein, PLS, being duly sworn, depose and say that I am the Umatilla County Surveyor who approved the plat known as: MISSION CREEK SUBDIVISION

as filed and recorded on December 7, 1995 in Plat Book 13, Page 77, Umatilla County Plat Records:

The following correction to said plat is necessary and in accordance with ORS 92.170, I state that the following corrections be made:

Add additional Signature to the Plat as an Owner/Trustee of the property:

Philip Sanchez
Philip Sanchez, Superintendent
Bureau of Indian Affairs

NOTARY CERTIFICATE

Subscribed and sworn to before me this 17th day of May, 1996.

Kevin Marie Moore
Notary Public for the State of Oregon, Umatilla County
My commission expires March 11, 2000

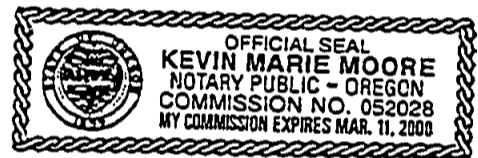

David H. Krumbein
Registered Professional Land Surveyor #933

NOTARY CERTIFICATE

Subscribed and sworn to before me this 11th day of June, 1996.

Rose Etta Ansotegui
Notary Public for the State of Oregon
My commission expires 12-10-99

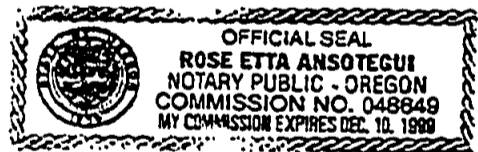

STATE OF OREGON)
UMATILLA COUNTY) SS

I, David H. Krumbein, Umatilla County Surveyor, do hereby certify that said affidavit of correction for Mission Creek Subdiv. has been examined by me and that it complies with O.R.S. 92.170.

David H. Krumbein
David H. Krumbein

06-11-96

7:00 PM 10/21/96

REEL 291 PAGE 1398

State of Oregon)
County of Umatilla)
This instrument was received and recorded on
06-11-96 at 2:10
in the record of document code type DE-AFF

Location R291-1397
Document number 96-219659
Fee 5.00

Office of County Records

Received by J. McQuinn
Records Officer

RECORDED
INDEXED
NOV 1 1996
COUNTY OF UMATILLA
RECORDS OFFICE