

# REPLAT OF LOTS 9, 10, 11 & 12, BLK 2, PETERSON ADDITION

in the SE 1/4 of Section 18, T5N, R28E, W.M., in Umatilla County, State of Oregon

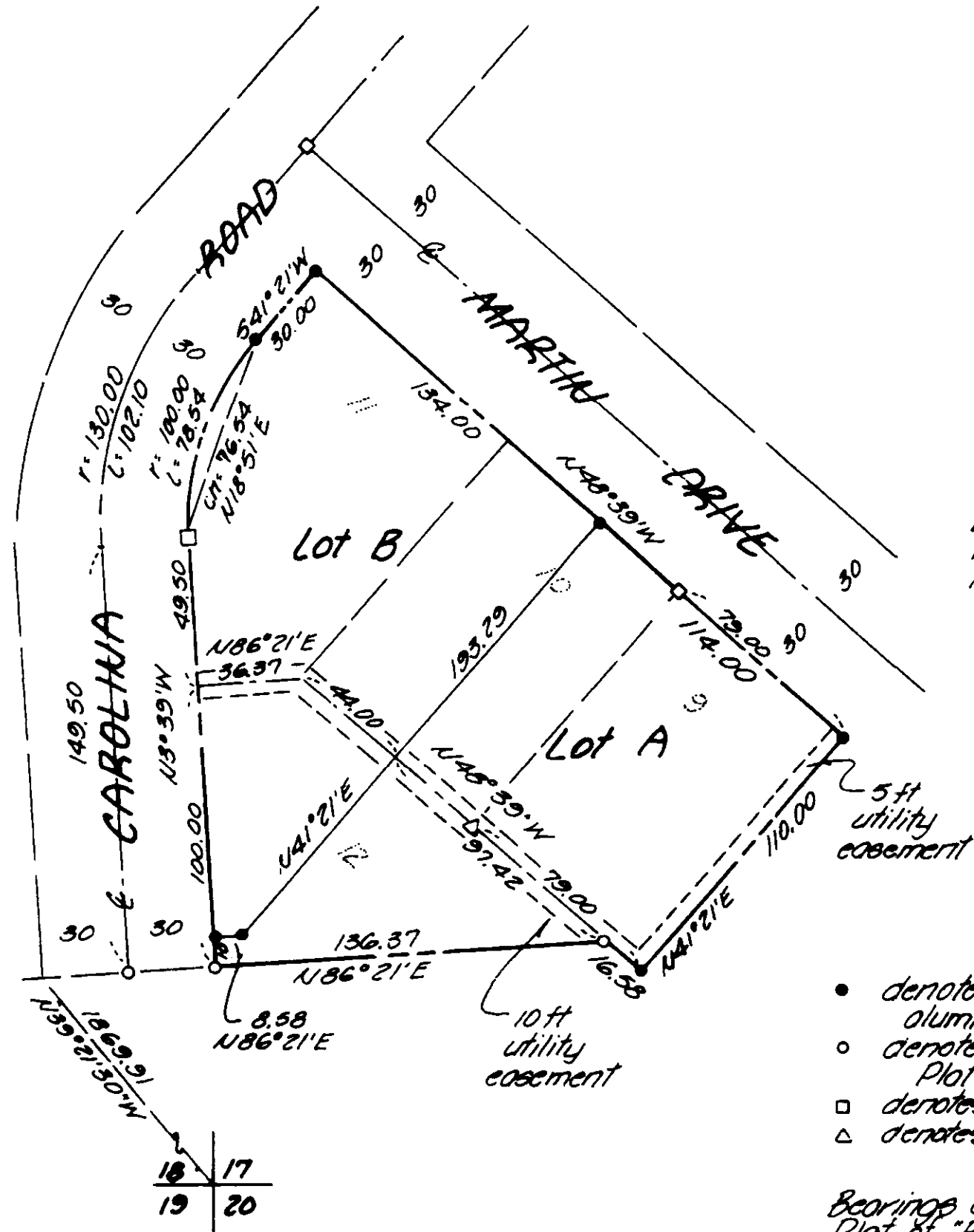

Scale: 1"=50'  
August 1990  
Edwards Surveying  
PO Box 763  
Hermiston, Ore. 97838

- denotes set 1/2" x 24" rebar with aluminum Tag # 951
- denotes find 3/8" iron pin, Original Plot of Peterson Addition
- denotes find 3/4" iron pipe, origin unknown
- △ denotes find 1/2" rebar, origin unknown

Bearings are based on the Original Plot of "PETERSON ADDITION"

## APPROVALS

City of Umatilla

The City Planning Commission hereby approves and adopts this replat.

*[Signature]*  
Planning Commission

County of Umatilla

This is to certify that the accompanying replat is approved for filing and recording by the undersigned by its order dated this 24 day of SEPTEMBER 1990.

*[Signature]*  
County Commissioner

*[Signature]*  
County Commissioner

*[Signature]*  
County Commissioner

I, the Assessor, and I, the Tax Collector, for Umatilla County, Oregon, do hereby certify that we have examined the tax records relative to the land covered by the accompanying replat and that the monies due for the State and County taxes and assessments that could constitute a lien on said land have been paid.

*[Signature]*  
County Assessor

*[Signature]*  
County Tax Collector

## DEDICATION

Know all men by these presents that Carole Priest, Fredrick Priest and James W. Boyes, the owners of said tract of land described above do hereby dedicate to the Public forever the utility easements on said replat.

*[Signature]*  
Carole Priest

*[Signature]*  
Fredrick Priest

*[Signature]*  
James W. Boyes

State of Oregon } 55  
County of Umatilla }

On this 24 day of September, 1990, the above personally appeared and who being duly sworn acknowledged this instrument to be their free and voluntary act and deed.

Notary Public  
for Oregon

My Commission Expires: 9-24-01

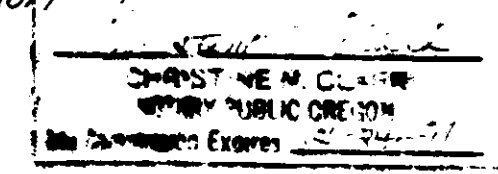

## SURVEYOR'S CERTIFICATE

I, G. Dennis Edwards, being first duly sworn, depose and say that I have correctly surveyed and marked with proper monuments, as indicated on the accompanying Plat of "REPLAT OF LOTS 9, 10, 11 & 12, BLK 2, PETERSON ADDITION" in the SE 1/4 of Section 18, T5N, R28E, W.M.

### LEGAL DESCRIPTION

Lots 9, 10, 11 & 12 of Block 2, "PETERSON ADDITION" to the City of Umatilla, Umatilla County, State of Oregon as recorded in Book 9, Page 14 of the Umatilla County Records of Town Plats.

*[Signature]*  
G. Dennis Edwards  
PLS # 951

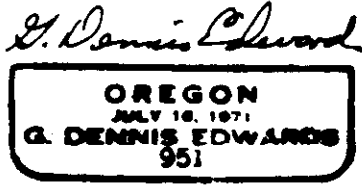
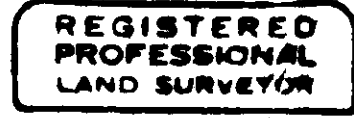

## APPROVALS

I, the County Surveyor, hereby approved this replat for filing.

*[Signature]*  
County Surveyor

This is an exact copy  
*[Signature]*

## RECEIVED BY

Umatilla County Surveyor  
Date: 4/12/2012  
Rec'd By: Gary John  
No.: 12-036-B

STATE OF OREGON, } ss  
COUNTY OF UMATILLA, }

I, CHRISTINE M. CLARK, County Clerk, certify that this instrument was received and recorded

ON Oct. 5, 1990

at 11:00 o'clock A.M. in the record of Town Plats of said County in

Book 15 Page 14

JAYCE GIBBBS  
COUNTY CLERK

By Betty J. Browning Deputy

Fees \$ 12.00 No. 12-036-B