

"REPLAT of Lots 2, 3, & 4 in Block 2"
MILL CREEK GLEN 2nd ADD.

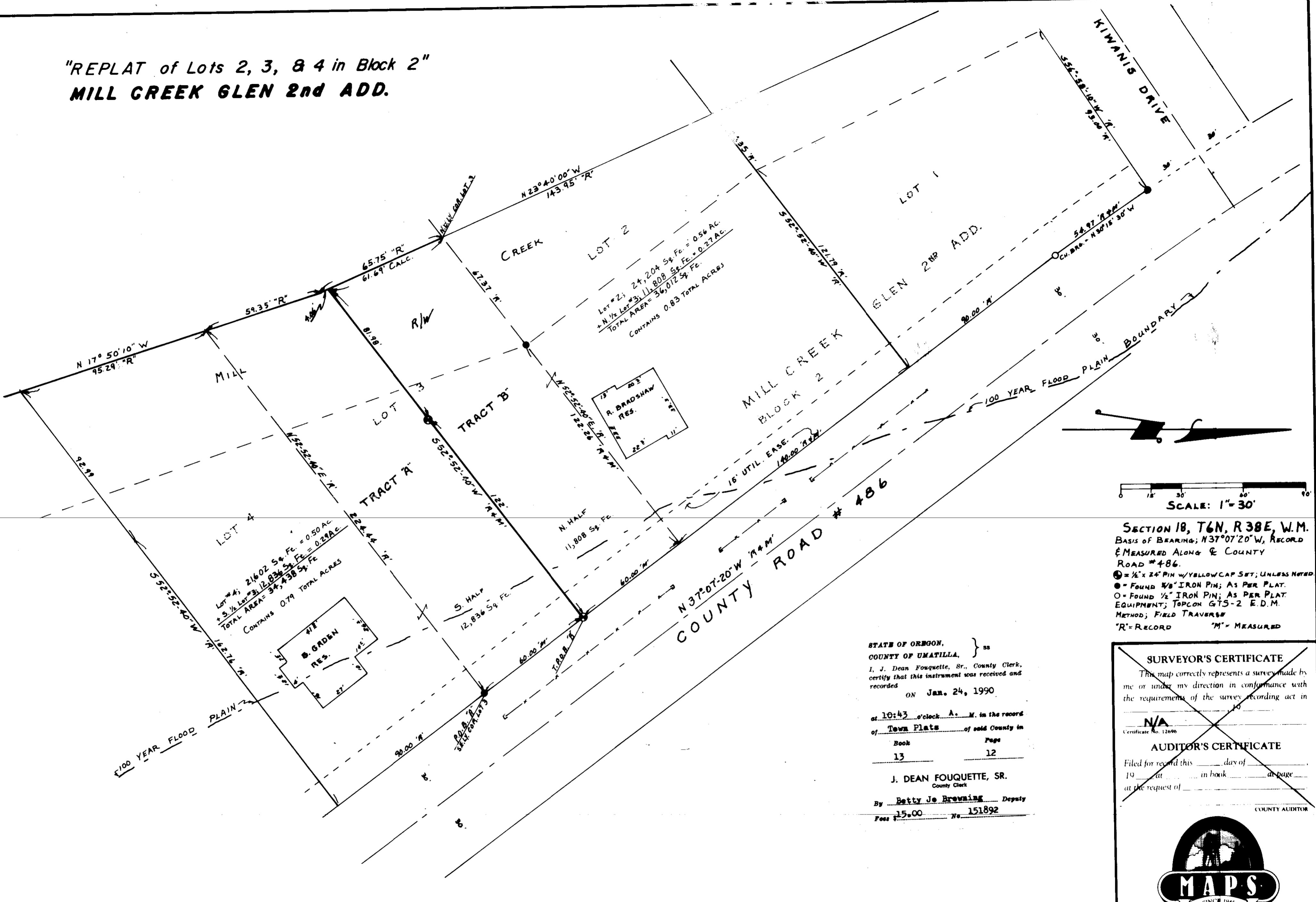

SECTION 18, T6N, R38E, W.M.
BASIS OF BEARING; N37°07'20"W, RECORD
MEASURED ALONG & COUNTY
ROAD #486.
● = 1/2" x 24" PIN w/YELLOW CAP SET; UNLESS NOTED
○ = FOUND 5/8" IRON PIN; AS PER PLAT.
○ = FOUND 1/2" IRON PIN; AS PER PLAT.
EQUIPMENT; TOPCON GTS-2 E.D.M.
METHOD; FIELD TRAVERSE
"R" = RECORD "M" = MEASURED

STATE OF OREGON, } ss
COUNTY OF UMATILLA, }
I, J. Dean Fouquette, Sr., County Clerk,
certify that this instrument was received and
recorded
ON Jan. 24, 1990
at 10:43 o'clock A. M. in the record
of Town Plats of said County in
Book Page
13 12
J. DEAN FOUQUETTE, SR.
County Clerk
By Betty Jo Browning Deputy
Fees \$15.00 No. 151892

SURVEYOR'S CERTIFICATE
This map correctly represents a survey made by
me or under my direction in conformance with
the requirements of the survey recording act in
19____ at _____
N/A
Certificate No. 12696
AUDITOR'S CERTIFICATE
Filed for record this _____ day of _____
19____ at _____ in book _____ at page _____
at the request of _____
COUNTY AUDITOR

REGISTERED
PROFESSIONAL
LAND SURVEYOR
Ronald L. Munns
OREGON
JUNE 18, 1976
RONALD L. MUNNS
1059

RECEIVED BY
Umatilla County Surveyor
Date 4-90
Rec'd by *JA*
No. 90-318

REVISED: JANUARY 18, 1990 - MISCELLANEOUS NOTES/J.R.D.
DATE NOVEMBER 1989
DRAWN BY R.L.M.
CHECKED BY J.R.D.

MAPS
SINCE 1945
RONALD L. MUNNS
LICENSED LAND SURVEYOR
2 W. Main Walla Walla, WA 99162
Phone 529-MAPS
A SURVEY FOR
MR. ROBERT BRADSHAW
MILL CREEK GLEN 2ND ADD.
NO. 6054

"REPLAT of Lots 2, 3, & 4 in Block 2"
MILL CREEK GLEN 2nd ADD.

SURVEYOR'S CERTIFICATE

I, Ronald L. Munns, registered as a land surveyor by the State of Oregon, do hereby certify that this plat is based on an actual field survey of the land described herein, conducted by me and that the distances, courses and angles are shown thereon correctly and that the lot corners have been staked on the ground as depicted on the plat.

Ronald L. Munns
Ronald L. Munns, L.S. 1059

LEGAL DESCRIPTION

Lots 2, 3 & 4 in Block 2 of Mill Creek Glen Second Addition, as recorded in Book 9 of Plats at page 31, Plats Books of Umatilla County, Oregon.

DEDICATION

Know all MEN BY THESE PRESENTS that Robert W. Bradshaw and Mary LeEllen Bradshaw, husband & wife, are the owners in fee simple of the property described in the legal description and do hereby establish and acknowledge the accompanying as the official map and plat.

Robert W. Bradshaw Mary LeEllen Bradshaw
Robert W. Bradshaw Mary LeEllen Bradshaw

STATE OF WASHINGTON
COUNTY OF WALLA WALLA

Before me on this 20th day of December, 1989, personally appeared Robert W. Bradshaw and Mary LeEllen Bradshaw, husband & wife, to me known to be the persons who executed the foregoing dedication, and acknowledge the same to be their free and voluntary act and deed.

Clyde E. Peterson
Notary Public in and for the State of Washington
My commission expires August 20, 1992

DEDICATION

Know all MEN BY THESE PRESENTS that Blaise G. Grden is owner in fee simple of lot four of the property described in the legal description and do hereby establish and acknowledge the accompanying as the official map and plat.

Blaise G. Grden
Blaise G. Grden

STATE OF WASHINGTON
COUNTY OF WALLA WALLA

Before me on this 12th day of January, 1990, personally appeared Blaise G. Grden to me known to be the person who executed the foregoing dedication, and acknowledge the same to be their free and voluntary act and deed.

Marion Louise McLean
Notary Public in and for the State of Washington
My commission expires 1 Oct '91

APPROVALS

UMATILLA COUNTY COMMISSION

This is to certify that the accompanying Replat is approved for filing in the record of Plat Books of Umatilla County, Oregon, by the undersigned by its order dated the 11th day of JANUARY, 1990.

William S. Hummel Allen Youngman ABSENT
Chairman Commissioner Commissioner

UMATILLA COUNTY CLERK

Attest: I, Sr. County Clerk of Umatilla County, Oregon, do hereby certify that the above named were on the date of said order above specified and are now duly qualified, elected, sworn acting chairman and commissioners of said County, that the above signatures are the genuine signatures thereof and the seal hereto affixed is the seal of my office.

James J. White
Umatilla County Clerk

I, Assessor and I, Tax Collector of Umatilla County, Oregon, each hereby certify that we have examined the tax records relative to the land covered by the accompanying plat and that all monies due for State and County taxes and assessments that could now constitute a lien on said land have been paid and we hereby approve said Replat, dated this day of January, 1990.

James J. White Bonnie J. Hudson By Bonnie James Deputy
County Assessor County Tax Collector

County Surveyor, Approved this 11th day of January, 1990.

This is to certify that the accompanying Replat is approved for filing, by the undersigned by order of the Umatilla County Planning Commission on November 30, 1989.

Bonnie Olson Marie Hall
Planning Director Planning Commission Chairman (Acting)
Date January 22, 1990 Date January 23, 1990

Ronald L. Munns

RECEIVED BY
RONALD L. MUNNS
4-90
KT
90-31B



SURVEYOR'S CERTIFICATE
This map correctly represents a survey made by me or under my direction in conformance with the requirements of the survey recording act in _____, 19____.

Certificate No. 12696 N/A

AUDITOR'S CERTIFICATE
Filed for record this _____ day of _____, 19____ at _____ in book _____ at page _____ at the request of _____

COUNTY AUDITOR

MAPS
SINCE 1945

RONALD L. MUNNS
LICENSED LAND SURVEYOR
2 W. Main Walla Walla, WA 99162
Phone 529-MAPS

A SURVEY FOR
MR. ROBERT BRADSHAW
MILL CREEK GLEN 2ND ADD.

REVISED: JANUARY 18, 1990 - MISCELLANEOUS NOTES/J.R.D.
DATE Nov. 1989 NO. 6054
DRAWN BY R.L.M.
CHECKED BY J.R.O.