

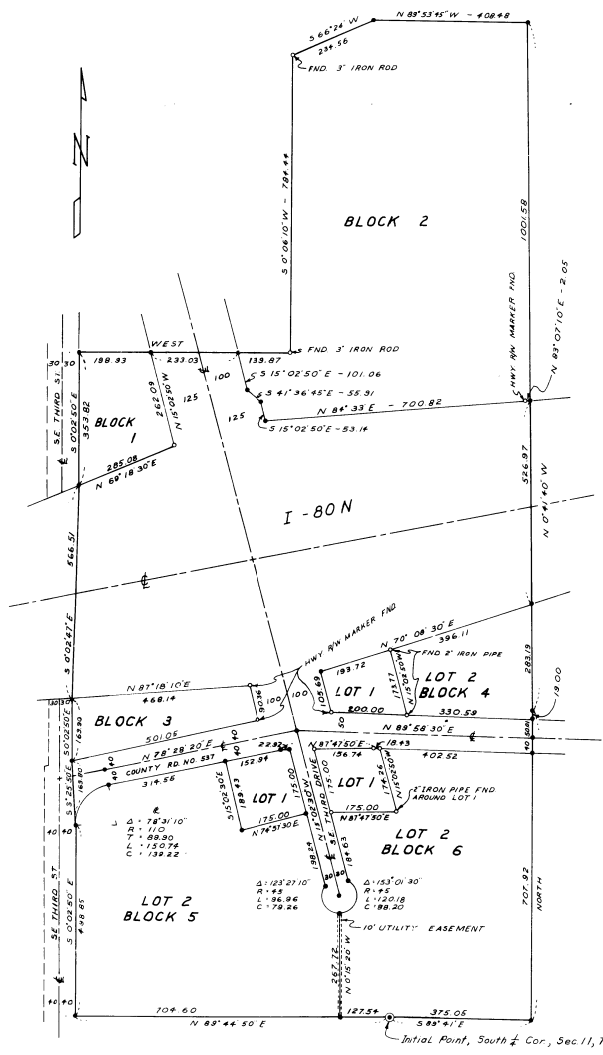

STATE OF OREGON, ss.
 COUNTY OF UMATILLA, ss.
 I, Jack Folsom, Recorder, certify that this instrument was received and recorded on SEP 15, 1969.
 10:00 o'clock A.M. in the record of said County in Book 9 Page 34
 Jack Folsom
 Recorder of Conveyances
 By _____ Deputy
 Files 560 No. 314710

LEGEND

- Initial Point Brass Monument Found
- 3/4" x 30" Iron Pin Set
- Other (See Plat)



State of Oregon ss.
 County of Umatilla

I, Wayne O. Harris, being first duly sworn, depose and say that I have correctly surveyed and marked with proper monuments as indicated on the accompanying plat of REES ADDITION to the City of Pendleton, Oregon, the lands indicated thereon; and that the initial point of this survey is a brass monument set at the South quarter cor. of Sec. 11, T. 2 N., R. 32 E., W.M., that the exterior boundaries of the land platted are as follows:

Commencing at the S. quarter cor. of Sec. 11, T. 2 N., R. 32 E., W.M. which is the true p.o.b. for this desc. thence S 89° 41' E along the South line of said Sec. 11 375.05 feet; thence true North 816.93 feet; thence N 0° 41' 39" W 1811.74 feet to a point on the E-W center-line of said Sec. 11; thence along said center-line N 89° 53' 45" W 408.48 feet to a point on Reservation Add'n. boundary Stone No. 10; thence continuing S 66° 24' W along said boundary line 176.04 feet to Reservation Add'n. boundary Stone No. 10; thence continuing S 66° 24' W along said boundary line 58.52 feet to a 3-inch shaft which marks the NE cor. of that tract conveyed to George H. Whyte by deed recorded in Bk 232, Pg 441 of the Deed Records of Umatilla Co.; thence S 0° 06' 10" W along the E'ly line of said Whyte tract 784.44 feet to a 3-inch shaft which marks the SE cor. of said Whyte tract; thence West along the South line of said Whyte tract 371.83 feet to the E'ly line of S.E. Third St.; thence S 0° 02' 50" E along said E'ly line 353.82 feet to a point on the N'ly line of I-80 N.; thence S 0° 02' 47" E a distance of 566.51 to the intersection of the S'ly line of said I-80 N and the E'ly line of S.E. Third St.; thence S 0° 27' 50" E along said E'ly line 163.90 feet to a point on the N'ly line of County Rd. No. 537; thence S 3° 25' 50" E a distance of 169.80 to a point on the E'ly line of S.E. Third St.; thence S 0° 02' 50" E along said E'ly line 498.85 feet to a point on the South line of said SEC. 11; thence N 89° 44' 50" E along said South line 832.14 feet to the point of beginning. Excepting therefrom all road and highway right of way. All being in the County of Umatilla, State of Oregon.

Wayne O. Harris
 Registered Oregon L.S. No 346

Subscribed and sworn to before me this 20 day of August, 1969.
 My commission expires March 19, 1973.

Elaine K. O'Malley
 Notary Public

Dedication

Know all men by these presents that 11-80 Corporation, being the owner of the land shown on the accompanying plat, does hereby dedicate to the use of the public forever the streets, drives and ways designated on said plat; and do hereby establish and acknowledge the accompanying as the official map and plat of REES ADDITION to the City of Pendleton, Oregon

By _____ (Pres.)
 By _____ (Sec.)

County of Umatilla

On the _____ day of September, 1969, Harold G. Rees and Joe G. Green to me known to be the individuals who executed the foregoing instrument to be their voluntary act and deed.

Elaine K. O'Malley
 Notary Public

My commission expires March 19, 1973.

The accompanying plat is hereby approved by resolution of the undersigned adopted on the 4 day of September, 1969.

Pendleton City Planning Commission
 BY _____ (Chairman)
 BY _____ (Secretary)

Approved September 4, 1969 By James L. Claffie
 City Engineer

REES ADDITION

To The City of Pendleton, Umatilla County, Oregon
 Location: in South half of Sec. 11, T. 2 N., R. 32 E., W. M.
 Surveyor: Wayne O. Harris & Associates
 Subdivider: 11-80 Corporation
 Scale: 1" = 200'

I, Ralph P. Thompson, County Surveyor, do hereby certify that I have carefully examined the accompanying plat, that it complies with the laws of the State of Oregon with reference to filing and recording of such plats, and I, therefore, approve said plat for the approval of the Umatilla County Court.
 Dated Sept 8, 1969.
 Ralph P. Thompson
 Umatilla County Surveyor

I, Rodney W. Esselstyn, Assessor and I, Roy Johnson, Sheriff of Umatilla County, Oregon, do hereby certify that we have examined the tax records relative to the land covered by the accompanying plat and that all moneys due for State and County taxes and assessments that could now constitute a lien on said land have been paid, and we hereby approve of said plat.
 Dated September 4, 1969.
 Rodney W. Esselstyn
 Assessor
 Roy Johnson
 Sheriff

This is to certify that the accompanying plat is approved for filing and record in the "Record of Town Plats" of Umatilla County, Oregon, by the undersigned by its order dated _____, 1969, recorded in County Court Journal _____, Page _____.

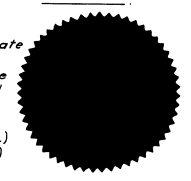

Umatilla County Court
 By _____
 County Judge
 By _____
 County Commissioner
 By _____
 County Commissioner

Attest:
 I, Jessie M. Bell, Umatilla County Clerk, do hereby certify that the above named here on the date said order above specified and now are the duly qualified, elected, sworn and acting judge and commissioners of said County, and that the seal hereto affixed is the seal of my office.

Jessie M. Bell
 Umatilla County Clerk
 By Margaret M. Shail
 Deputy



I, Wayne O. Harris, do hereby certify that this is a true and accurate copy of the Plat of Rees Addition to the City of Pendleton, Umatilla County, Oregon.
 Wayne O. Harris

