

STATE OF OREGON
County of UMATILLA

I, CECIL M. STORMS, being first duly sworn, depose and say: That I correctly surveyed and marked with proper monuments as indicated on the accompanying Plat of M^{rs} FARLANDS.

SUBDIVISION located in UMATILLA County, Oregon, the lands indicated thereon: that to indicate the initial point of such survey and as shown on said Plat, IS PLACED A 6" X 6" X 24" CONCRETE MONUMENT PLACED UNDER GROUND SURFACE

FACE that said point is located AT THE SW CORNER OF SAID SUB-DIVISION; SAID POINT BEING THE SW CORNER SEC. 17 T. 5N. R. 28E.W.M.

which is a known corner established by the United States Survey; that the exterior boundaries of the tract of land upon which said lots and blocks are laid out are as follows: SW 1/4 SW 1/4 SEC. 17 T. 5N. R. 28E.W.M.; MORE PARTICULARLY DESCRIBED AS FOLLOWS: BEGINNING AT THE SW CORNER OF SEC. 17 T. 5N. R. 28E. AND RUN THENCE NORTH ALONG THE WEST LINE OF THE SW 1/4 SW 1/4 OF SAID SEC. 17, A DISTANCE OF 13200 FEET TO THE NW CORNER OF THE SW 1/4 SW 1/4 OF SAID SEC. 17; THENCE N 89° 54' 45" E ALONG THE NORTH LINE OF THE SW 1/4 SW 1/4 OF SAID SEC. 17, A DISTANCE OF 1322.00 FEET TO THE S.E. CORNER OF SW 1/4 SW 1/4 OF SAID SEC. 17; THENCE N 09° 58' W ALONG THE SOUTH LINE OF SW 1/4 SW 1/4 OF SAID SEC. 17, A DISTANCE OF 1322.35 FEET TO THE POINT OF BEGINNING.

EXCEPTING THEREFROM THE RIGHT-OF-WAY OF 1000 FEET IN WIDTH OF THE WEST EXTENSION IRRIGATION DISTRICT CANAL, AND ALSO EXCEPTING THEREFROM THE RIGHT-OF-WAY OF 300 FEET IN WIDTH, OF THE CITY OF UMATILLA FOR A WATER LINE OVER AND ACROSS THE TRACT OF LAND 1000 FEET IN WIDTH ALONG THE WEST LINE OF SAID EXTENSION IRRIGATION CANAL AND THE NORTH LINE OF SAID SEC. 17.

That I described my registration number on every monument marking every corner that I established or re-established on said land, and as shown on said Plat; and that the survey and all markings have been done as required by law.

Subscribed and sworn to before me this 21 day of April, 1949

E. W. Barnes
Notary Public for Oregon
My Commission Expires April 26, 1953

I, FRANK B. HAVES, County Surveyor of UMATILLA County, Oregon, hereby certify that I have carefully examined the accompanying Plat and checked the same and the computations for making said Plat to determine if they comply with the provisions of the law and with the requirements of the planning agencies and of the County Court that the streets, drives, and ways shown thereon are laid out so as to conform to all plats of adjoining property already filed as to width, general direction, and in all other respects, and are dedicated to the public use without any reservation or restriction whatever; that the same is proper so as to comply with the provisions of Section 95-1309, O.C.L.A., and other laws of the State of Oregon relative thereto; and I, therefore, approve said Plat for approval by said Court, and for filing and record.

Dated July 25, 1949

Frank B. Haves
County Surveyor of UMATILLA County
State of Oregon Civil Engineer, Reg. No. 197

I, D. W. DAVIS, and I, R. E. GOAD, respectively Assessor and Sheriff of UMATILLA County, Oregon, do each hereby certify that we have examined the tax records relative to the land covered by the accompanying Plat and that all moneys due for State and County taxes and assessments that could now constitute a lien on said land have been paid, and we hereby approve of said Plat.

Dated July 25, 1949

R. E. Goad
Assessor
By Sylvia Hochman Deputy
Sheriff

THE UNDERSIGNED, AS HOLDERS OF ONE OR MORE MORTGAGES, THE LIENS OF WHICH COVER PORTIONS OF THE LAND INCLUDED IN THE ACCOMPANYING PLAT AND DEDICATION, DO EACH HEREBY CONSENT TO THE FILING OF SAID PLAT AND DEDICATION INsofar AS THEIR RESPECTIVE INTERESTS ARE CONSIDERED THIS CONSENT IS GIVEN WITH THE UNDERSTANDING THAT THE UNDERSIGNED ASSUME NO RESPONSIBILITY FOR THE ACCURACY OR LEGALITY OF SUCH PLAT OR DEDICATION.

AV Lloyd Moore

STATE OF OREGON S.S.
COUNTY OF UMATILLA A.D. 1949, BEFORE ME, PERSONALLY APPEARED LOU L. MOORE, AND ACKNOWLEDGED THE FOREGOING INSTRUMENT TO BE HIS VOLUNTARY ACT AND DEED.

E. W. Barnes
Notary Public for Oregon
My Commission Expires April 26, 1953

M^{rs}FARLAND'S SUB-DIVISION
UMATILLA COUNTY, OREGON
REFERENCES
LOCATION: IN SW 1/4 SW 1/4 SEC. 17 T. 5 N. R. 28 E. W.M.
SURVEYOR: C. H. STORMS & ASSOCIATES
PLAT: 112718
ATTORNEY: WILBUR BARNES
APRIL 23, 1949
S. C. L. 11, 130

NOTE:
INDICATES 1/4"x30" IRON RODS SET AT ALL STREET INTERSECTIONS, BOUNDARY CHANGES IN SECTION, AND AT BLOCK CORNERS;
INDICATES 1/4"x30" IRON RODS SET AT ALL LOT CORNERS.

STATE OF OREGON S.S.
COUNTY OF UMATILLA A.D. 1949, BEFORE ME, PERSONALLY APPEARED EDITH LEE MOORE, WIFE OF LOU L. MOORE, AND AGRICULTURAL MECHANIC, AND ACKNOWLEDGED THE FOREGOING INSTRUMENT TO BE HER VOLUNTARY ACT AND DEED.

E. W. Barnes
Notary Public for Oregon
My Commission Expires April 26, 1953

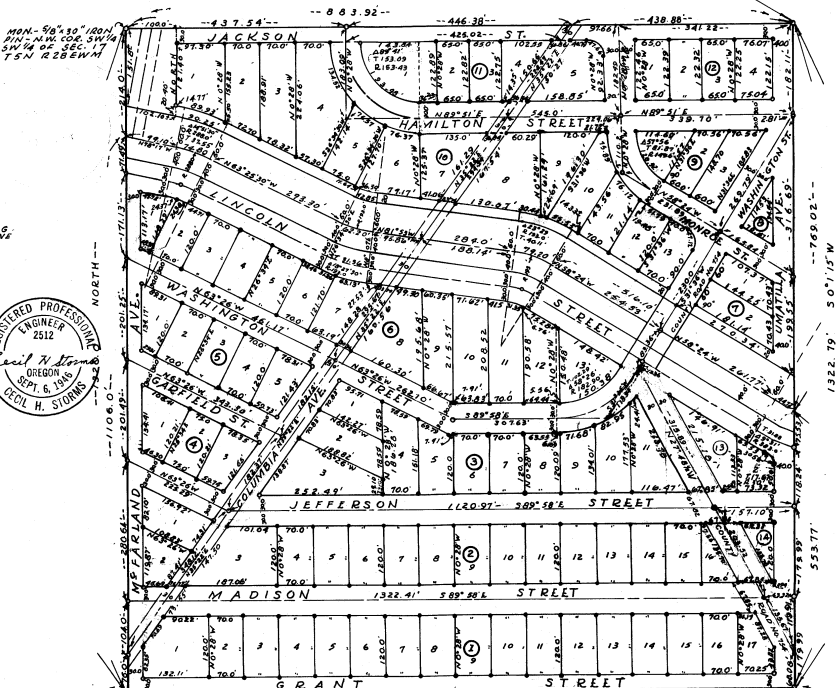

INITIAL POINT - SW CORNER SEC. 17 T. 5N. R. 28E. - A 6" X 6" X 24" CONCRETE MONUMENT

STATE OF WASHINGTON S.S.
COUNTY OF WALLA WALLA

I, CECIL M. STORMS, BEING FIRST DULY SWORN, DEPOSE AND SAY: THAT I AM THE SURVEYOR WHO SURVEYED AND MARKED AS REQUIRED BY LAW, THE LANDS INDICATED ON THE ACCOMPANYING PLAT; AND THAT THIS TRACING IS A TRUE AND EXACT MAP OF THE FINAL MAP AND PLAT THEREOF NOW BEING FILED FOR RECORD.

Cecil Storms
Notary Public for Washington
My Commission Expires Nov 12, 1951

KNOW ALL MEN BY THESE PRESENTS, That
EUGENE V. FARLAND AND SYLVIA E. FARLAND, HUSBAND AND WIFE,

being the owner of the land shown on the accompanying Plat do hereby dedicate to the use of the public forever the streets, drives and ways designated on said Plat, and do hereby establish and acknowledge the accompanying Plat as the official map and plan of M^{rs} FARLAND'S SUB-DIVISION, SAID LAND BEING SUBJECT TO THE FOLLOWING EXCEPTIONS:
1. ASSESSMENTS OF THE WEST EXTENSION IRRIGATION DISTRICT AND OTHER OBLIGATIONS OF AND MATTERS PERTAINING TO SAID DISTRICT;
2. ANY AND ALL EXISTING EASEMENTS, PUBLIC RIGHT-OF-WAYS AND WATER RIGHT-OF-WAYS

3. ANY AND ALL EXISTING EASEMENTS OR RIGHT-OF-WAYS FOR THE CONSTRUCTION OF ELECTRICAL TRANSMISSION AND TELEPHONE LINES, AND THE RIGHT OF EASEMENT THEREON FOR THE PURPOSE OF SAID CONSTRUCTION AND MAINTENANCE THEREOF.

DATED July 25, 1949
STATE OF OREGON
County of UMATILLA

On July 25 A.D. 1949, before me,
Personally appeared the above named EUGENE V. FARLAND AND SYLVIA E. FARLAND HUSBAND AND WIFE,

and acknowledged the foregoing instrument to be THEIR voluntary act and deed.

(Seal) E. W. Barnes
Notary Public for Oregon
My Commission Expires April 26, 1953

The accompanying Plat is approved by resolution of the undersigned, duly adopted on July 25, 1949, and report of said approval duly filed.

CITY PLANNING COMMISSION OF THE CITY OF UMATILLA OREGON.

(Seal) By W. H. Stephens President
By Nancy R. Wilson Secretary

The accompanying Plat is approved by resolution of undersigned's Board of Directors, adopted on July 25, 1949.

WEST EXTENSION IRRIGATION DISTRICT, A MUNICIPAL CORPORATION

By R. P. Jones Chairman, Board of Directors
By A. C. Houghness Secretary

This is to certify that the accompanying Plat is approved for filing and record in the "Record of Towns Plats" of UMATILLA County, Oregon, by the undersigned by its order dated July 25, 1949, recorded in County Court Journal, page _____

COUNTY COURT OF UMATILLA COUNTY, STATE OF OREGON.

By Jeanne H. Steung County Clerk
By Henry B. Diamond County Commissioner
By Sam Engle County Commissioner

Attest:
I, Mrs. E. B. CASTELL, County Clerk of UMATILLA County, Oregon, do hereby certify that the above named were on the date of said order above specified and now are the duly qualified, elected, sworn, and acting Judge and Commissioners of said County; that the above signatures are the genuine signatures thereof; and that the seal hereto affixed is the seal of my office.

Mrs. E. B. Castell
County Clerk
UMATILLA County, Oregon

By Jeanne H. Steung
County Clerk

STATE OF OREGON
County of Umatilla
I, Jack M. Haves, County Surveyor of Umatilla County, Oregon, do hereby certify that I have examined the accompanying Plat and checked the same and the computations for making said Plat to determine if they comply with the provisions of the law and with the requirements of the planning agencies and of the County Court that the streets, drives, and ways shown thereon are laid out so as to conform to all plats of adjoining property already filed as to width, general direction, and in all other respects, and are dedicated to the public use without any reservation or restriction whatever; that the same is proper so as to comply with the provisions of Section 95-1309, O.C.L.A., and other laws of the State of Oregon relative thereto; and I, therefore, approve said Plat for approval by said Court, and for filing and record.

Dated July 25, 1949

Jack M. Haves
County Surveyor of Umatilla County
State of Oregon Civil Engineer, Reg. No. 197

I, D. W. DAVIS, and I, R. E. GOAD, respectively Assessor and Sheriff of UMATILLA County, Oregon, do each hereby certify that we have examined the tax records relative to the land covered by the accompanying Plat and that all moneys due for State and County taxes and assessments that could now constitute a lien on said land have been paid, and we hereby approve of said Plat.

Dated July 25, 1949

R. E. Goad
Assessor
By Sylvia Hochman Deputy
Sheriff

STATE OF OREGON
County of UMATILLA

I, **CECIL H. STORMS**, being first duly sworn, depose and say: That I correctly surveyed and marked with proper monuments as indicated on the accompanying Plat of **M^{rs} FARLAND'S**

SUBDIVISION located in **UMATILLA** County, Oregon, the lands indicated thereon; that to indicate the initial point of such survey and as shown on said Plat, **15 PLACED A 6" X 6" X 24" CONCRETE MONUMENT PLACED 6" UNDER GROUND SURFACE**

FACE; that said point is located **AT THE SW CORNER OF SAID SUB-DIVISION; SAID POINT BEING THE SW CORNER SEC. 17 T.5N. R.28E.W.M.**

which is a known corner established by the United States Survey; that the exterior boundaries of the tract of land upon which said lots and blocks are laid out are as follows: **SW 1/4 SW 1/4 SEC. 17 T.5N. R.28E.W.M.; MORE PARTICULARLY DESCRIBED AS FOLLOWS:**

BEGINNING AT THE S.W. CORNER OF SEC. 17 T.5N. R.28E AND RUN THENCE NORTH ALONG THE WEST LINE OF THE SW 1/4 SW 1/4 OF SAID SEC. 17, A DISTANCE OF 1320.00 FEET TO THE NW CORNER OF THE SW 1/4 SW 1/4 OF SAID SEC. 17; THENCE N 89° 54' 45" E ALONG THE NORTH LINE OF SW 1/4 SW 1/4 OF SAID SEC. 17, A DISTANCE OF 1322.79 FEET TO THE S.E. CORNER OF SW 1/4 SW 1/4 OF SAID SEC. 17; THENCE N 89° 58' W ALONG THE SOUTH LINE OF SW 1/4 SW 1/4 OF SAID SEC. 17, A DISTANCE OF 1322.35 FEET TO THE POINT OF BEGINNING.

EXCEPTING THEREFROM THE RIGHT-OF-WAY OF 1000 FEET IN WIDTH OF THE WEST EXTENSION IRRIGATION DISTRICT CANAL, AND ALSO EXCEPTING THEREFROM THE RIGHT-OF-WAY OF 300 FEET IN WIDTH, OF THE CITY OF UMATILLA FOR A WATER LINE OVER AND ACROSS THE TRACT AS SHOWN ON THIS PLAT; ALSO EXCEPTING THEREFROM A STRIP OF LAND 1000 IN WIDTH ALONG THE WEST LINE OF SAID SW 1/4 SW 1/4 OF SAID SEC. 17, BETWEEN THE NORTH LINE OF SAID WEST EXTENSION IRRIGATION CANAL AND THE NORTH LINE OF SAID SW 1/4 SW 1/4 OF SAID SEC. 17.

That I established my subdivision number on every monument marking every corner that I established or re-established on said land and as shown on said Plat and that the survey and all markings have been done as required by law.

Cecil H. Storms
Registered PROFESSIONAL ENGINEER
State of Oregon, Reg. No. 2512

Subscribed and sworn to before me this 21 day of April, 1949

E. W. Barnum
Notary Public for Oregon
My Commission Expires April 26, 1952

I, **FRANK B. HAYES**, County Surveyor of **UMATILLA** County, Oregon, hereby certify that I have carefully examined the accompanying Plat and checked the same and the computations for making said Plat to determine if they comply with the provisions of the law and with the requirements of the planning agencies and of the County Court; that the streets, drives, and ways shown thereon are laid out so as to conform to all plats of adjoining property already filed as to width, general direction, and in all other respects, and are dedicated to the public use without any reservation or restriction whatever; that the name is proper so as to comply with the provisions of Section 95-1309, O.C.L.A., and other laws of the State of Oregon relative thereto; and I, therefore, approve said Plat for approval by said Court, and for filing and record.

Dated July 25 1949

F. B. Hayes
County Surveyor of **UMATILLA** County
State of Oregon Civil Engineer, Reg. No. 197

I, **D. W. DAVIS**, and I, **R. E. GOAD** respectively Assessor and Sheriff of **UMATILLA** County, Oregon, do each hereby certify that we have examined the tax records relative to the land covered by the accompanying Plat and that all moneys due for State and County taxes and assessments that could now constitute a lien on said land have been paid, and we hereby approve of said Plat.

Dated July 25 1949

D. W. Davis
Assessor

R. E. Goad *By Virginia Hoskins Deputy*
Sheriff

THE UNDERSIGNED, AS HOLDERS OF ONE OR MORE MORTGAGES, THE LIENS OF WHICH COVER PORTIONS OF THE LAND INCLUDED IN THE ACCOMPANYING PLAT AND DEDICATION, DO EACH HEREBY CONSENT TO THE FILING OF SAID PLAT AND DEDICATION INsofar AS THEIR RESPECTIVE INTERESTS ARE CONCERNED. THIS CONSENT IS GIVEN WITH THE UNDERSTANDING THAT THE UNDERSIGNED ASSUME NO RESPONSIBILITY FOR THE ACCURACY OR LEGALITY OF SUCH PLAT OR DEDICATION.

BY *Lloyd A. Moore*

STATE OF OREGON
COUNTY OF UMATILLA S.S.
ON AUGUST 4th A.D. 1949, BEFORE ME, PERSONALLY APPEARED **LLOYD A. MOORE**, AND ACKNOWLEDGED THE FOREGOING INSTRUMENT TO BE HIS VOLUNTARY ACT AND DEED.

E. W. Barnum
NOTARY PUBLIC FOR OREGON
MY COMMISSION EXPIRES April 26 1952

M^{rs} FARLAND'S SUB-DIVISION
UMATILLA COUNTY, OREGON

REFERENCE 3
LOCATION: IN SW 1/4 SW 1/4 SEC. 17 T.5N. R.28E.W.M.
SURVEYOR: C. H. STORMS & ASSOCIATES
PLATER: WALLA WALLA, WASH.
ATTORNEY: WILBUR BARNES
APRIL 28 1949
SCALE 1" = 150'

NOTE:
O INDICATES 3/8 X 30" IRON RODS SET AT ALL STREET INTERSECTIONS, BOUNDARY CHANGES IN DIRECTION, AND AT OTHER CORNERS.
• INDICATES 1/2 X 1/2" IRON RODS SET AT ALL LOT CORNERS.

NOTE:
I, **CECIL H. STORMS**, BEING FIRST DULY SWORN, DEPOSE AND SAY: THAT I AM THE SURVEYOR WHO SURVEYED AND MARKED AS REQUIRED BY LAW, THE LANDS INDICATED ON THE ACCOMPANYING PLAT; AND THAT THIS TRACING IS A TRUE AND EXACT MAP OF THE FINAL MAP AND PLAT THEREOF NOW BEING FILED FOR RECORD.

Cecil H. Storms
REGISTERED PROFESSIONAL ENGINEER - REG. NO. 2512
SUBSCRIBED AND SWORN TO BEFORE ME ON Aug 3rd 1949
Lloyd A. Moore
NOTARY PUBLIC FOR WASHINGTON
MY COMMISSION EXPIRES Nov 12 1951

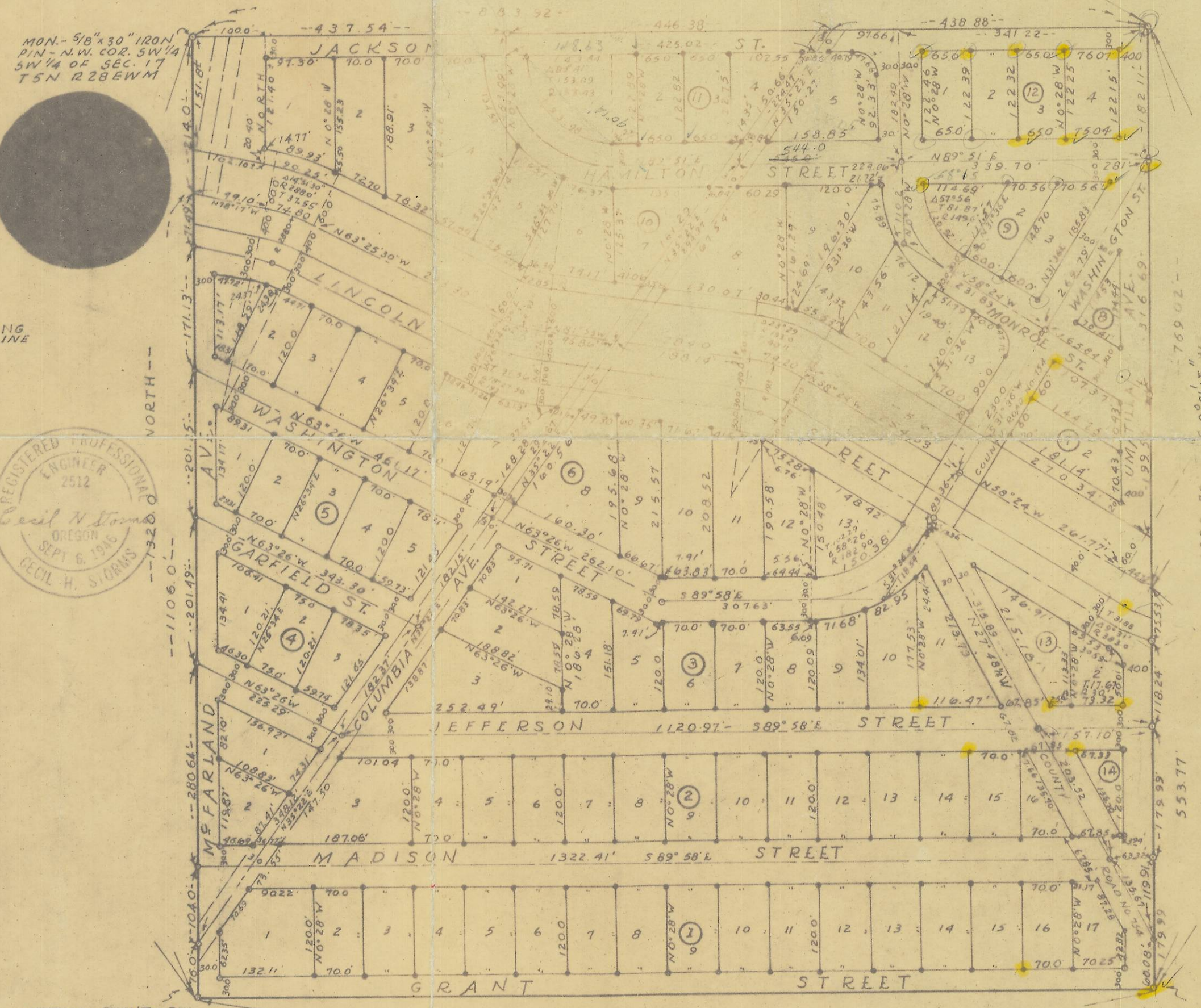

INITIAL POINT - SW CORNER SEC. 17 T.5N. R.28E - 6" X 6" X 24" CONCRETE MONUMENT

STATE OF WASHINGTON
COUNTY OF WALLA WALLA S.S.

I, **CECIL H. STORMS**, BEING FIRST DULY SWORN, DEPOSE AND SAY: THAT I AM THE SURVEYOR WHO SURVEYED AND MARKED AS REQUIRED BY LAW, THE LANDS INDICATED ON THE ACCOMPANYING PLAT; AND THAT THIS TRACING IS A TRUE AND EXACT MAP OF THE FINAL MAP AND PLAT THEREOF NOW BEING FILED FOR RECORD.

Cecil H. Storms
REGISTERED PROFESSIONAL ENGINEER - REG. NO. 2512
SUBSCRIBED AND SWORN TO BEFORE ME ON Aug 3rd 1949
Lloyd A. Moore
NOTARY PUBLIC FOR WASHINGTON
MY COMMISSION EXPIRES Nov 12 1951

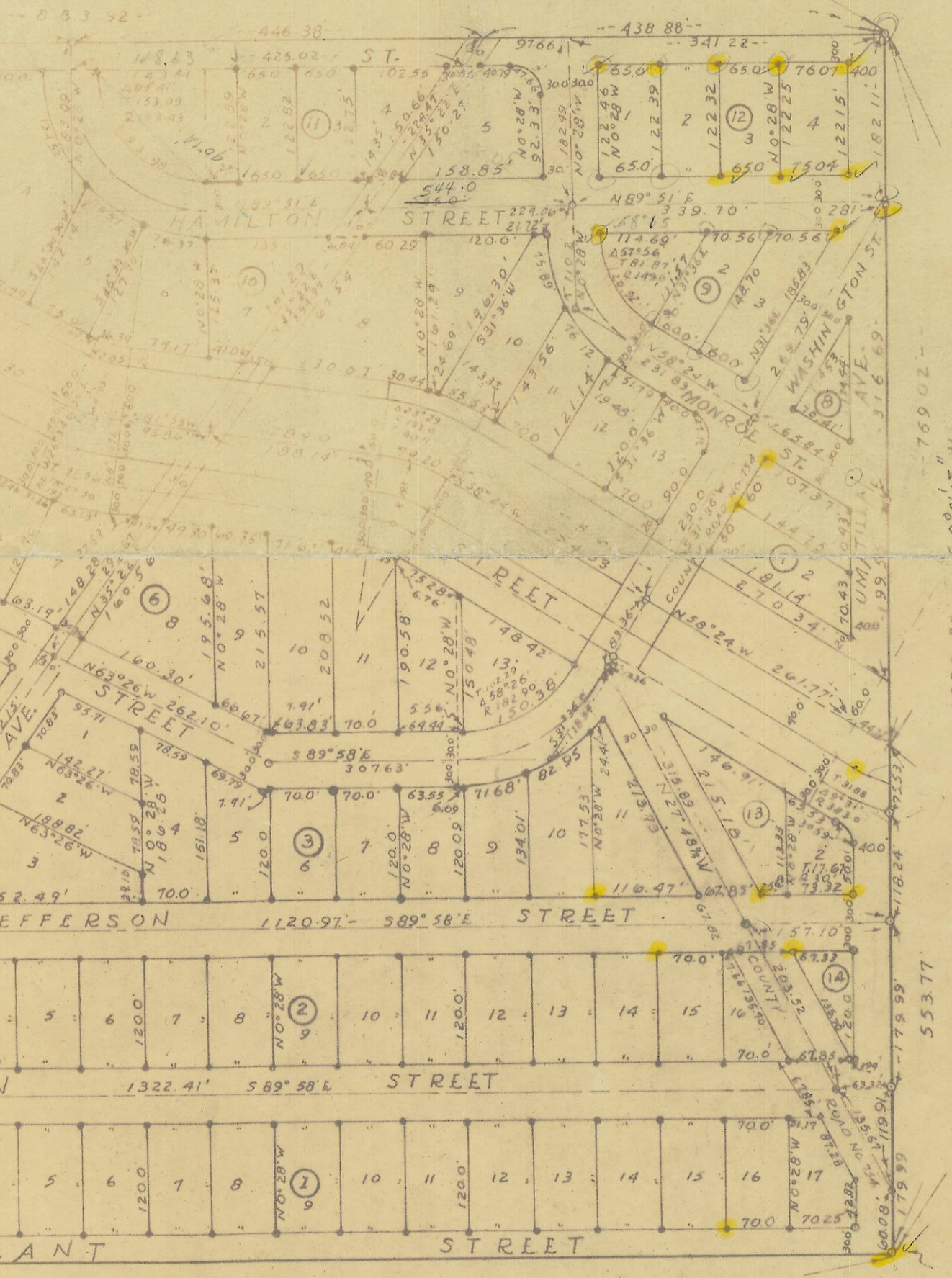

INITIAL POINT - SW CORNER SEC. 17 T.5N. R.28E - 6" X 6" X 24" CONCRETE MONUMENT

STATE OF WASHINGTON
COUNTY OF WALLA WALLA S.S.

I, **CECIL H. STORMS**, BEING FIRST DULY SWORN, DEPOSE AND SAY: THAT I AM THE SURVEYOR WHO SURVEYED AND MARKED AS REQUIRED BY LAW, THE LANDS INDICATED ON THE ACCOMPANYING PLAT; AND THAT THIS TRACING IS A TRUE AND EXACT MAP OF THE FINAL MAP AND PLAT THEREOF NOW BEING FILED FOR RECORD.

Cecil H. Storms
REGISTERED PROFESSIONAL ENGINEER - REG. NO. 2512
SUBSCRIBED AND SWORN TO BEFORE ME ON Aug 3rd 1949
Lloyd A. Moore
NOTARY PUBLIC FOR WASHINGTON
MY COMMISSION EXPIRES Nov 12 1951

KNOW ALL MEN BY THESE PRESENTS, That
EUGENE V M^{rs} FARLAND AND SYLVIA E. M^{rs} FARLAND, HUSBAND AND WIFE,

being the owner of the land shown on the accompanying Plat do hereby dedicate to the use of the public forever the streets, drives and ways designated on said Plat, and do hereby establish and acknowledge the accompanying official map and Plat of **M^{rs} FARLAND'S SUB-DIVISION**, SAID LAND BEING SUBJECT TO THE FOLLOWING EXCEPTIONS
1. ASSESSMENTS OF THE WEST EXTENSION IRRIGATION DISTRICT AND OTHER OBLIGATIONS OF AND MATTERS PERTAINING TO SAID DISTRICT
2. ANY AND ALL EXISTING EASEMENTS, PUBLIC RIGHT-OF-WAYS AND WATER RIGHT-OF-WAYS

3. ANY AND ALL EXISTING EASEMENTS OR RIGHT-OF-WAYS FOR THE CONSTRUCTION OF ELECTRICAL TRANSMISSION AND TELEPHONE LINES AND THE RIGHT TO ENTER THEREON FOR THE PURPOSE OF SAID CONSTRUCTION AND MAINTENANCE THEREOF.

DATED July 25 1949
STATE OF OREGON
County of **UMATILLA**
On July 25 A.D. 1949, before me
Personally appeared the above named **EUGENE V M^{rs} FARLAND AND SYLVIA E. M^{rs} FARLAND HUSBAND AND WIFE:**

and acknowledged the foregoing instrument to be THEIR voluntary act and deed.

E. W. Barnum
Notary Public for Oregon
My Commission Expires April 26 1952

The accompanying Plat is approved by resolution of the undersigned, duly adopted on July 25 1949 and report of said approval duly filed.

CITY PLANNING COMMISSION OF THE CITY OF **UMATILLA** OREGON.
By *J. B. Stephens*
By *Nancy R. Wilson*

The accompanying Plat is approved by resolution of undersigned's Board of Directors, adopted on July 25 1949

WEST EXTENSION IRRIGATION DISTRICT, A MUNICIPAL CORPORATION
By *R. V. Jones*
By *A. C. Houghton*

This is to certify that the accompanying Plat is approved for filing and record in "Record of Town Plats" of **UMATILLA** County, Oregon by the undersigned by its order dated July 25 1949 recorded in County Court Journal, page

COUNTY COURT OF UMATILLA COUNTY, STATE OF OREGON.
By *James H. Sturge*
By *Henry Biamont*
By *Sam Engle*

Attest:
I, **MRS. E. B. CASTEEL**, County Clerk of **UMATILLA** County, Oregon, do hereby certify that the above named were on the date of said order above specified and now are the duly qualified, elected, sworn, and acting Judge and Commissioners of said County; that the above signatures are the genuine signatures thereof and that the seal hereto affixed is the seal of my office.

Mrs. E. B. Casteel
County Clerk
UMATILLA County, Oregon
By *James H. Ball Deputy*

STATE OF OREGON
County of UMATILLA
I, **CECIL H. STORMS**, being first duly sworn, depose and say: That I correctly surveyed and marked with proper monuments as indicated on the accompanying Plat of **M^{rs} FARLAND'S** SUBDIVISION located in **UMATILLA** County, Oregon, the lands indicated thereon; that to indicate the initial point of such survey and as shown on said Plat, **15 PLACED A 6" X 6" X 24" CONCRETE MONUMENT PLACED 6" UNDER GROUND SURFACE**; that said point is located **AT THE SW CORNER OF SAID SUB-DIVISION; SAID POINT BEING THE SW CORNER SEC. 17 T.5N. R.28E.W.M.** which is a known corner established by the United States Survey; that the exterior boundaries of the tract of land upon which said lots and blocks are laid out are as follows: **SW 1/4 SW 1/4 SEC. 17 T.5N. R.28E.W.M.; MORE PARTICULARLY DESCRIBED AS FOLLOWS:** BEGINNING AT THE S.W. CORNER OF SEC. 17 T.5N. R.28E AND RUN THENCE NORTH ALONG THE WEST LINE OF THE SW 1/4 SW 1/4 OF SAID SEC. 17, A DISTANCE OF 1320.00 FEET TO THE NW CORNER OF THE SW 1/4 SW 1/4 OF SAID SEC. 17; THENCE N 89° 54' 45" E ALONG THE NORTH LINE OF SW 1/4 SW 1/4 OF SAID SEC. 17, A DISTANCE OF 1322.79 FEET TO THE S.E. CORNER OF SW 1/4 SW 1/4 OF SAID SEC. 17; THENCE N 89° 58' W ALONG THE SOUTH LINE OF SW 1/4 SW 1/4 OF SAID SEC. 17, A DISTANCE OF 1322.35 FEET TO THE POINT OF BEGINNING. EXCEPTING THEREFROM THE RIGHT-OF-WAY OF 1000 FEET IN WIDTH OF THE WEST EXTENSION IRRIGATION DISTRICT CANAL, AND ALSO EXCEPTING THEREFROM THE RIGHT-OF-WAY OF 300 FEET IN WIDTH, OF THE CITY OF UMATILLA FOR A WATER LINE OVER AND ACROSS THE TRACT AS SHOWN ON THIS PLAT; ALSO EXCEPTING THEREFROM A STRIP OF LAND 1000 IN WIDTH ALONG THE WEST LINE OF SAID SW 1/4 SW 1/4 OF SAID SEC. 17, BETWEEN THE NORTH LINE OF SAID WEST EXTENSION IRRIGATION CANAL AND THE NORTH LINE OF SAID SW 1/4 SW 1/4 OF SAID SEC. 17. That I established my subdivision number on every monument marking every corner that I established or re-established on said land and as shown on said Plat and that the survey and all markings have been done as required by law.

Cecil H. Storms
Registered PROFESSIONAL ENGINEER
State of Oregon, Reg. No. 2512

Subscribed and sworn to before me this 21 day of April, 1949

E. W. Barnum
Notary Public for Oregon
My Commission Expires April 26, 1952

I, **FRANK B. HAYES**, County Surveyor of **UMATILLA** County, Oregon, hereby certify that I have carefully examined the accompanying Plat and checked the same and the computations for making said Plat to determine if they comply with the provisions of the law and with the requirements of the planning agencies and of the County Court; that the streets, drives, and ways shown thereon are laid out so as to conform to all plats of adjoining property already filed as to width, general direction, and in all other respects, and are dedicated to the public use without any reservation or restriction whatever; that the name is proper so as to comply with the provisions of Section 95-1309, O.C.L.A., and other laws of the State of Oregon relative thereto; and I, therefore, approve said Plat for approval by said Court, and for filing and record.

Dated July 25 1949

F. B. Hayes
County Surveyor of **UMATILLA** County
State of Oregon Civil Engineer, Reg. No. 197

I, **D. W. DAVIS**, and I, **R. E. GOAD** respectively Assessor and Sheriff of **UMATILLA** County, Oregon, do each hereby certify that we have examined the tax records relative to the land covered by the accompanying Plat and that all moneys due for State and County taxes and assessments that could now constitute a lien on said land have been paid, and we hereby approve of said Plat.

Dated July 25 1949

D. W. Davis
Assessor

R. E. Goad *By Virginia Hoskins Deputy*
Sheriff