

STATE OF OREGON  
COUNTY OF UMATILLA, S.S.

I, ELMO E. ROBBETT, BEING FIRST DULY SWORN ON OATH SAY THAT I HAVE CORRECTLY SURVEYED AND PLATTED THE LAND AS REPRESENTED BY THE ACCOMPANYING PLAT THE EXTERIOR BOUNDARIES OF WHICH ARE AS FOLLOWS - BEGINNING AT THE IRON MONUMENT REPRESENTING THE S.E. CORNER OF THE SW 1/4 OF THE N.E. 1/4 OF SECTION 10 TWP. 4 N. R. 28 E.W.M; THENCE WEST ALONG THE CENTER LINE OF RIDGEWAY AVE.-320.0 FEET TO THE MONUMENT REPRESENTING THE CENTER OF SAID SECTION 10, THENCE CONTINUING ALONG THE CENTER LINE OF RIDGEWAY AVE.-1980.56 FEET TO THE INITIAL POINT OF THIS SURVEY AT WHICH POINT I PLACED A 2 INCH GALVANIZED IRON PIPE 3 FEET LONG, THE TOP OF WHICH IS 8 INCHES UNDER THE SURFACE OF THE GROUND AS PER SEC. 19-1304 OREGON CODE ANNOTATED; THENCE CONTINUING ALONG THE CENTER LINE OF RIDGEWAY AVE.-660.19 FEET; THENCE AT RIGHT ANGLE SOUTH- 659.70 FEET TO THE CENTER LINE OF HERMISTON AVE; THENCE AT RIGHT ANGLE EAST ALONG THE CENTER LINE OF HERMISTON AVE. 660.19 FEET; THENCE AT RIGHT ANGLE, NORTH- 659.70 FEET TO THE INITIAL POINT.

APRIL 9 1947

*Elmo E. Robbett*

SUBSCRIBED AND SWORN TO BEFORE ME THIS 9<sup>TH</sup> DAY OF APRIL 1947

*May H. Robbett*  
NOTARY PUBLIC FOR OREGON.

MY COMMISSION EXPIRES *Sept 18, 1948*

THORPE ADDITION.  
TO  
CITY OF HERMISTON.  
LOCATED IN NW 1/4 OF SW 1/4 Sec. 10 Twp. 4 N. R. 28 E.W.M  
By ELMO E. ROBBETT OREGON REG. No. 169  
SCALE 1"=60' SURVEYED & PLATTED

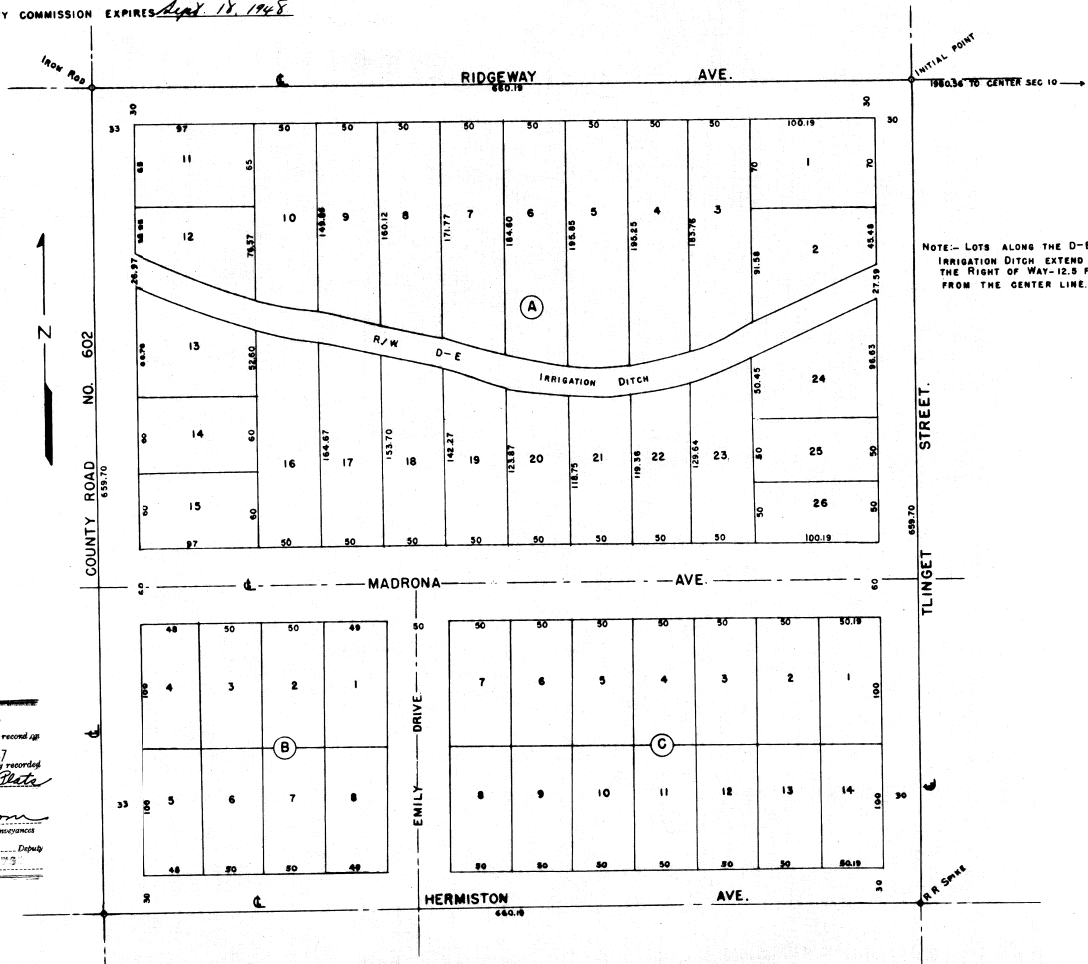

NOTE - LOTS ALONG THE D-E IRRIGATION DITCH EXTEND TO THE RIGHT OF WAY-12.5 FEET FROM THE CENTER LINE.

STATE OF OREGON  
County of Umatilla, ss  
APR 14 1947  
This instrument was filed for record at 10:45 a.m. and duly recorded in Vol. 6 of *Person's Data*  
Page 12  
*Jack Nelson*  
Recorder of Conveyances  
By *Jack Nelson* Deputy  
Filed 5:00 p.m. No. 44975

BOOK 6 PAGE 12  
KNOW ALL MEN BY THESE PRESENTS - THAT WE, THE UNDERSIGNED OF UMATILLA COUNTY, OREGON, OWNERS AND CLAIMANTS OF THE ABOVE DESCRIBED TRACT DO HEREBY DECLARE AND ACKNOWLEDGE THE ACCOMPANYING PLAT TO BE AN AUTHORIZED PLAT OF THORPE ADDITION TO THE CITY OF HERMISTON, UMATILLA COUNTY OREGON, AND WE DO GIVE, GRANT AND DEDICATE TO THE USE OF THE PUBLIC AS STREETS, ALLEYS AND PUBLIC HIGHWAYS, ALL STREETS AND ALLEYS AS SHOWN ON SAID PLAT AND OWNED BY THE UNDERSIGNED.

APRIL 9 1947

*Harry Thorpe*  
*Emily Thorpe*

STATE OF OREGON, S.S.  
COUNTY OF UMATILLA, S.S.

ON THIS 9<sup>TH</sup> DAY OF APRIL 1947, BEFORE ME A NOTARY PUBLIC IN AND FOR SAID COUNTY AND STATE, PERSONALLY APPEARED HARRY THORPE AND EMILY THORPE OF HERMISTON, UMATILLA COUNTY, OREGON, PERSONALLY KNOWN TO ME TO BE THE IDENTICAL PERSONS DESCRIBED, AND WHO EXECUTED THE FOREGOING DEED OF DEDICATION AND ACKNOWLEDGE TO ME THAT THEY EXECUTE THE SAME FREELY AND VOLUNTARILY FOR THE USES AND PURPOSES MENTIONED. IN WITNESS THEREOF, I HAVE SET MY HAND AND AFFIXED MY SEAL DAY AND YEAR MENTIONED ABOVE.

*May H. Robbett*  
NOTARY PUBLIC FOR OREGON.

MY COMMISSION EXPIRES *Sept 18, 1948*

WE, THE UNDERSIGNED OFFICERS IN AND FOR UMATILLA COUNTY, OREGON, HEREBY CERTIFY THAT WE HAVE EXAMINED THE ACCOMPANYING PLAT OF THORPE ADDITION TO THE CITY OF HERMISTON, UMATILLA COUNTY, OREGON, AND FIND THAT THE STREETS AND ALLEYS CONFORM WITH THE ADJACENT PUBLIC STREETS ALLEYS INsofar AS IS PRACTICABLE; THAT THE NAME IS LAWFUL; THAT THE SAID PLAT IS IN CONFORMANCE WITH THE STATUTES; THAT ALL TAXES AND ASSESSMENTS HAVE BEEN PAID, THEREFORE SAME IS APPROVED.

*James H. Hings*  
COUNTY JUDGE.  
*J. W. Janice*  
ASSESSOR.

APRIL 9 1947

*Wm. A. Mainesse*  
COMMISSIONER.  
*Henry K. Bennett*  
COMMISSIONER.

IN WITNESS THEREOF, THE CITY OF HERMISTON, UMATILLA COUNTY, OREGON, A MUNICIPAL CORPORATION, HAS HEREUNTO PURSUANT TO A RESOLUTION OF THE COMMON COUNCIL OF THE CITY OF HERMISTON, CAUSED ITS NAME TO BE SIGNED BY ITS SAID OFFICERS AND ITS CORPORATE SEAL HERETO AFFIXED BY ITS SAID RECORDER OF HERMISTON THIS 9<sup>TH</sup> DAY OF APRIL 1947.

*Frank B. Hayes*  
MAYOR

*Chas. Taylor*  
RECORDER

STATE OF OREGON, S.S.  
COUNTY OF UMATILLA.

I, FRANK B. HAYES, HEREBY CERTIFY THAT I AM DULY ELECTED, QUALIFIED AND ACTING COUNTY SURVEYOR OF UMATILLA COUNTY, OREGON, AND HAVE CAREFULLY EXAMINED THE ACCOMPANYING PLAT OF THORPE ADDITION TO THE CITY OF HERMISTON, UMATILLA COUNTY, OREGON, THAT IT COMPLIES WITH THE LAWS OF THE STATE OF OREGON AS TO SURVEYING AND PLATTING SUCH PLATS AND IS HEREBY APPROVED.

APRIL 9 1947

*Frank B. Hayes*  
COUNTY SURVEYOR OF UMATILLA COUNTY.  
OREGON REG. C.E. No. 197

STATE OF OREGON, S.S.  
COUNTY OF UMATILLA.

I, MRS. E. B. CASTEEL, COUNTY CLERK OF UMATILLA COUNTY, DO HEREBY CERTIFY THE FOREGOING SHEET OF TRACING TO BE AN EXACT COPY OF THE PLAT AND THE LETTERING THEREON OF THORPE ADDITION TO THE CITY OF HERMISTON, AS FILED IN OFFICE OF THE RECORDER OF UMATILLA, COUNTY OREGON.

APRIL 1947

*Mrs. E. B. Casteel*  
COUNTY CLERK OF UMATILLA COUNTY