

State of Oregon ss.  
County of Umatilla

I, Frank B. Hayes, hereby certify that I am the duly elected, qualified and acting County Surveyor of Umatilla County, Oregon; that I carefully examined the accompanying plat of 3<sup>rd</sup> Addition to Hermiston, Umatilla County, Oregon; that it complies with the laws of the State of Oregon, with reference to the surveying and platting of such plats and the same is hereby approved.

F. B. Hayes  
County Surveyor - Umatilla County, Ore. Reg. C.E. No.

This plat was made from notes taken by E.T. Longhorn, who made an actual transit and tape survey; I have examined the plat and believe it represents the actual conditions and distances that exist on the ground. To the best of my knowledge the work has been executed in a true and faithful manner.

E.T. Longhorn

State of Oregon ss.  
County of Umatilla I, E.T. Longhorn, being duly sworn do testify and say that I have correctly surveyed and platted the land as represented by the accompanying plat, the exterior boundaries of which are described as follows:

Starting from the NE Corner of the SW 1/4, Sec. 10 T.4N, R.28E W.M.; thence West on the North Line of the said SW 1/4, 330 ft.; thence South and parallel to the East Line of the said SW 1/4, 30 ft. to the Initial Point which is the point of beginning of this description. Thence South and parallel to the East Line of the said SW 1/4, 630 ft.; thence West and parallel to the North Line of the said SW 1/4, 330 ft.; thence North and parallel to the East Line of said SW 1/4, 660 ft.; thence East on the North Line of the said SW 1/4, 330 ft.; thence South and parallel to the East Line of the said SW 1/4, 30 ft. to the Initial Point which is a 6 inch by 6 inch by 2 feet stone monument buried in ground 6 inches.

I have marked the ground with proper monuments, the subdivisions as represented by staking and by placing iron pins at all boundary and subdivision points

Subscribed and sworn to, before me this 11th day of July 1946

E.T. Longhorn  
Notary Public of Oregon  
My Commission expires March 4 - 1949

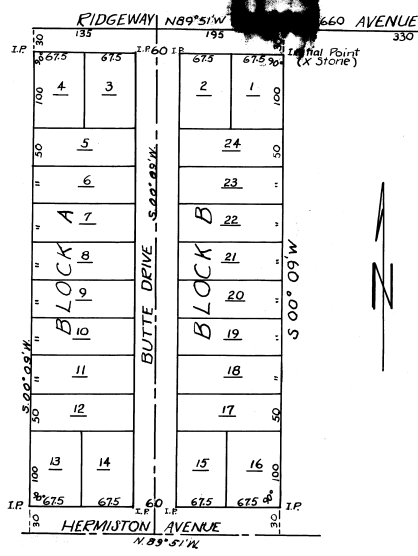

IP  
NE COR. SW 1/4  
SEC. 10 T.4N, R.28E W.M.

Dedication Certificate

Know all men by these presents - That I, the undersigned of Hermiston, Umatilla County, Oregon, owners and claimants in the above described tract do hereby declare and acknowledge the accompanying to be the authorized plat of 3<sup>rd</sup> Addition to Hermiston, Umatilla County, Oregon, and (I) (we) do give, grant and dedicate to the use of the public, as streets and alleys, and public highways, all streets and alleys shown on the said plat and owned by the undersigned.

Carl E. Williams  
John J. Williams

State of Oregon ss.  
County of Umatilla On this 11th day of July 1946 before me, a Notary Public in and for said County and State personally appeared

Carl E. Williams and John J. Williams  
of Hermiston, Umatilla County, Oregon, personally known to me to be the identical person(s) described and who executed the foregoing deed of dedication and acknowledged to me that they, each for himself or herself executed the same freely and voluntarily for uses and purposes therein mentioned. In witness thereof, I have set my hand and affixed my Notary Seal, the day and year mentioned above.

My Commission expires 11-11-48 A.D.

Certificate of County Court and Assessor:  
We, the undersigned officers in and for Umatilla County, Oregon hereby certify that we have examined the accompanying plat of 3<sup>rd</sup> Addition of Hermiston, Umatilla County, Oregon and find the streets and alleys conform with the adjacent public streets and alleys insofar as practicable, that the dedication is without reservation or restriction; that the name is lawful; that said plat is in conformance with the Statutes; that all taxes and assessments have been paid; therefore same is hereby approved.

Samuel W. Anderson County Judge  
Wm. P. McInnes Commissioner  
Henry C. Williams Commissioner

City of Hermiston  
Approved and accepted  
F. C. McInnes Mayor  
Chas. Taylor Recorder

PLAT OF  
THIRD ADDITION  
TO  
HERMISTON  
UMATILLA COUNTY  
OREGON  
SEC. 10 T.4N, R.28E W.M.

FILED FOR RECORD  
JUL 12 1946  
COUNTY CLERK

SURVEYED AND PLATTED BY E.T. LONGHORN  
DRAWN BY A. MALDEN

SCALE 1 INCH = 100 FT.  
DATE

E.T. Longhorn