

2

93 9

Railroad Addition to the Town of Centerville Umatilla County Oregon.

Scale 100 Ft to 1 Inch

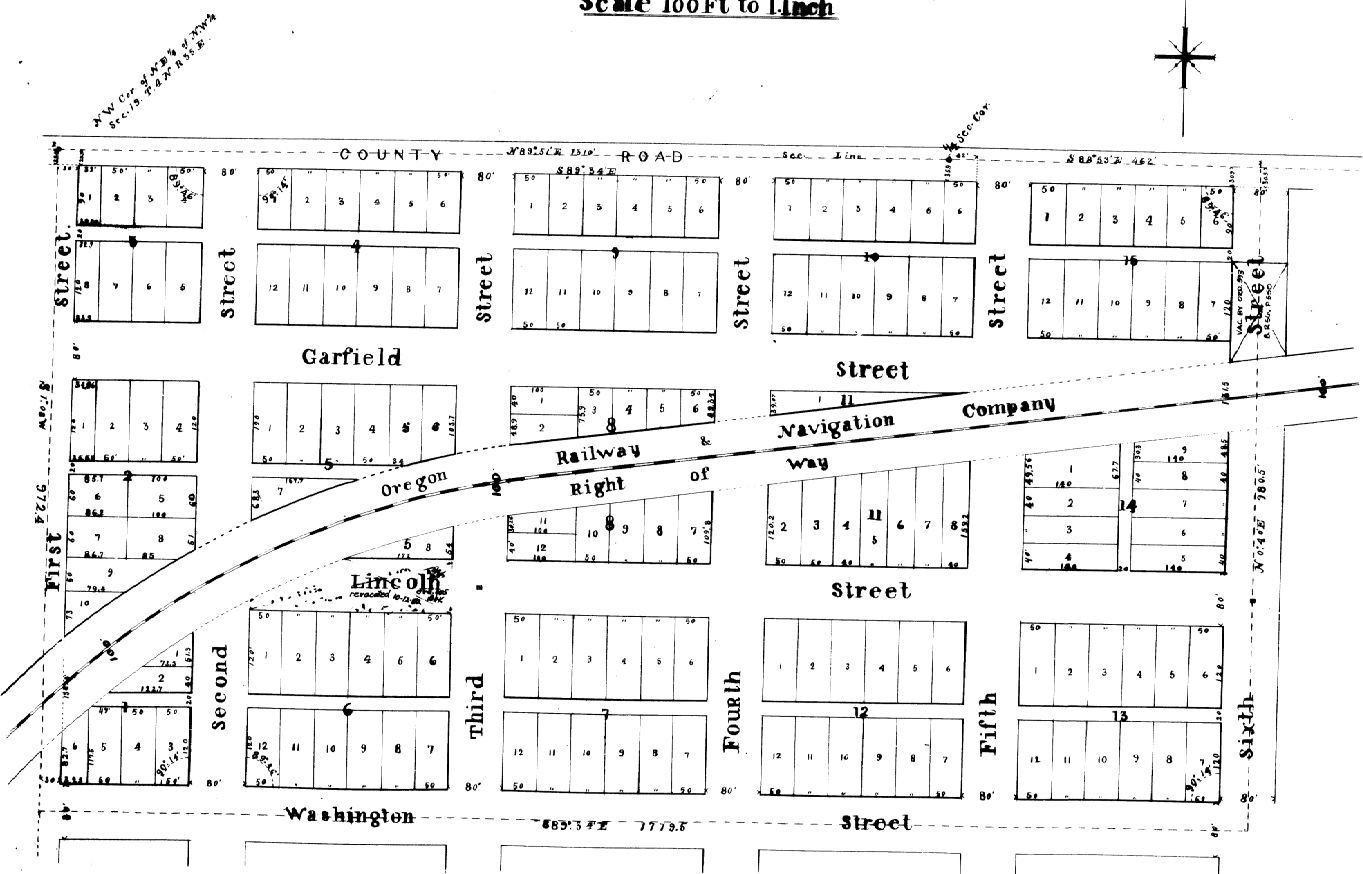

DR

SAVED BY

DRAWING NUMBER
PAGE 93

SAVED PRODUCTS - NEW HORE, MINNESOTA
REGISTERED BY PATENT NUMBER 1882

DRAWING NUMBER
BOOK 1

SAVED PRODUCTS - NEW HORE, MINNESOTA
REGISTERED BY PATENT NUMBER 1882

PLAT NUMBER OF THIS PLAT IN THIS TOWN

(page 91 is blank)

BK 1 p. 92

Description of "Railroad Addition" to the Town of Centerville
 Beginning at the N.W. Corner of the N. E. 1/4 of the N. W. 1/4 of
 Sec. 19, T. 4, N. R. 28 E. W. 3m. Thence S 1° 05' W, 972 7/8' to a
 point; thence N. 89° 24' E. 1779 1/2' to a point; thence N. 0° 40'
 E. 980 1/2' to the section line between sections 18 & 19, T. 4, R. 28
 Range aforesaid; thence Westwardly along said section line
 1772 3/4' to the place of beginning.
 The angles of the S. W. & N. E. Corners of all regular
 blocks are each 89° 46' & the angles of the N. W. & S. E.
 Corners of the same blocks are each 90° 14'.

The Streets & Alleys as indicated upon the Plat foregoing
 are hereby dedicated to Public use.
 Witness my hand & Seal this 30th day of June 1884.
 In presence of
 P. E. Heene
 E. B. Willis
 G. H. Prescott
 Justice

State of Oregon }
 Multnomah County }
 This certifies that on this 30th day
 of June A. D. 1884 before me personally came G. H.
 Prescott who is to me personally known to be the iden-
 tical person who made & signed the foregoing Plat of
 the "Railroad Addition" to the Town of Centerville,
 Umatilla County, in the State of Oregon. He acknow-
 ledged to me that he had made & signed the same as
 he for a Plat of said "Railroad Addition" to the Town
 of Centerville.
 Witness my hand & Seal this the 30th day
 of June A. D. 1884.
 Theodore Wiggant
 Notary Public

State of Oregon }
 County of Umatilla }
 I hereby certify that the foregoing Plat
 was filed for Record July 9th 1884
 J. P. Bushell
 Co. Clerk.