

# PARTITION PLAT 2015-20

A REPLAT OF PARCEL 1 OF PARTITION PLAT 2003-21; IN THE SE 1/4, SW 1/4, SEC. 32, T 5 N, R 29 E, W.M., UMATILLA COUNTY, OREGON  
#LD-5N-838-15

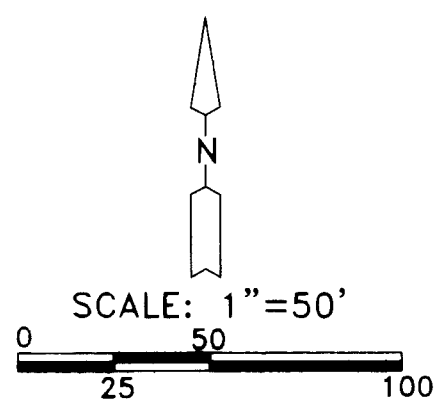
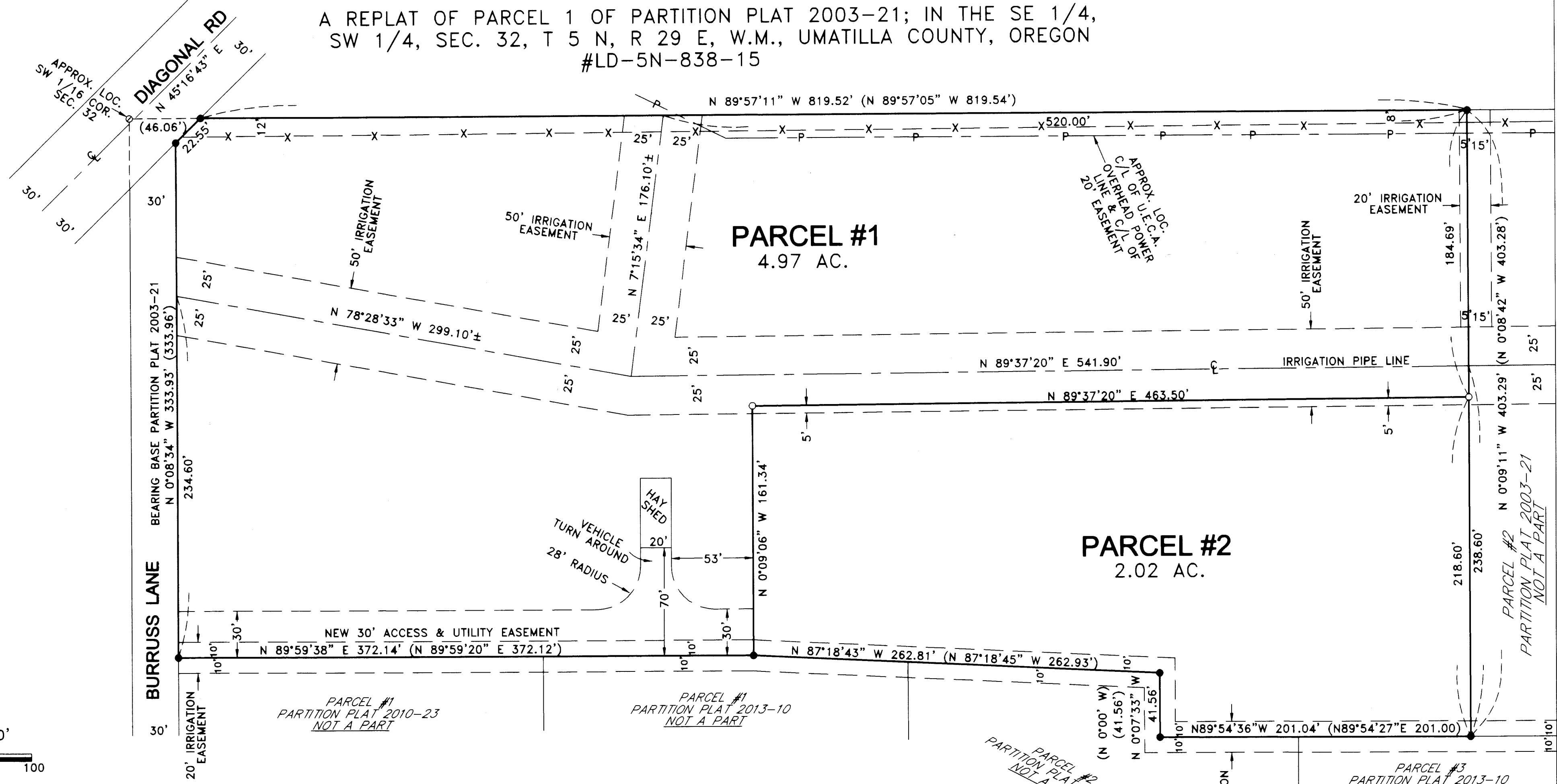

**SURVEYOR'S NARRATIVE & CERTIFICATE:**

I, G. DENNIS EDWARDS, AM A REGISTERED SURVEYOR OF THE STATE OF OREGON AND HAVE MARKED WITH PROPER MONUMENTS THE LAND SHOWN ON THIS PLAT.  
I SURVEYED THIS PARCEL IN PARTITION PLAT 2003-21 AND THIS SURVEY AND THE BEARINGS ARE BASED ON THAT PLAT.  
THE DESCRIPTION OF THIS PROPERTY IS PARCEL 1 OF PARTITION PLAT 2003-21 IN THE SE 1/4 OF THE SW 1/4 OF SECTION 32, T 5 N, R 29 E, W.M., UMATILLA COUNTY, OREGON.  
I USED A SOKKIA SET 300 TOTAL STATION TO CONDUCT THIS SURVEY.

**OWNER'S DECLARATION AND DEDICATION:**

I, THE OWNER OF THE HEREON DESCRIBED LAND, HEREBY DECLARE THAT I HAVE CAUSED THIS PLAT TO BE PREPARED.  
I ACKNOWLEDGE THE EASEMENTS AS SHOWN WHICH WERE DEDICATED ON PARTITION PLAT 2003-21.  
I HEREBY DEDICATE A 30 FOOT WIDE EASEMENT FOR INGRESS AND EGRESS AND UTILITIES ALONG THE WESTERLY PORTION OF THE SOUTH LINE OF PARCEL 1 AND A VEHICLE TURN AROUND, AS SHOWN, FOR THE USE OF BOTH PARCELS.

*H. Eugene Smith*  
H. EUGENE SMITH, OWNER

STATE OF OREGON }  
COUNTY OF UMATILLA }  
BEFORE ME ON THIS 17th DAY OF August, 2015  
APPEARED H. EUGENE SMITH, OWNER AND ACKNOWLEDGED THE FOREGOING DECLARATION  
*Dawn M. Henderson*  
Dawn M. Henderson  
COMMISSION NO. 479738  
MY COMMISSION EXPIRES 8/19/17

**RECEIVED BY**  
Umatilla County Surveyor  
Date: 09-03-15  
Rec'd By: M. KOFFERD  
No.: 15-085-B

**LEGEND:**  
● MONUMENTS FOUND 5/8" IRON REBAR WITH PLASTIC CAP #951, MY PARTITION PLAT 2003-21.  
○ SET 5/8"x30" IRON REBAR WITH PLASTIC CAP #951  
⊙ COMPUTED LOCATION  
(000) OF RECORD, PARTITION PLAT 2003-21

STATE OF OREGON, }  
COUNTY OF UMATILLA }  
I certify that this instrument was received and recorded  
ON August 18, 2015  
at 8:40 o'clock Am., in the record of  
PLATS of said County.  
YEAR NUMBER Slide  
2015 20  
**OFFICE OF COUNTY RECORDS**  
By: ...Dave Stuvland...Records Officer  
Fees \$ 78.00 No. 2015-6330322

**APPROVALS**  
**UMATILLA COUNTY SURVEYOR**  
APPROVED THIS 17 DAY OF August, 2015  
*David H. Kline*  
UMATILLA COUNTY SURVEYOR  
**UMATILLA COUNTY PLANNING DEPARTMENT**  
APPROVED THIS 17th DAY OF August, 2015  
*W. M. Mablett*  
UMATILLA COUNTY PLANNING DIRECTOR  
**HERMISTON IRRIGATION DISTRICT**  
APPROVED THIS 11th DAY OF August, 2015  
*Christie K. Patrick*  
MANAGER  
**UMATILLA COUNTY TAX COLLECTOR**  
PROPERTY TAXES ARE PAID IN FULL  
APPROVED THIS 17th DAY OF August, 2015  
*Sethina Knight by Dave Jangle Deputy*  
UMATILLA COUNTY TAX COLLECTOR

REGISTERED PROFESSIONAL LAND SURVEYOR  
*G. Dennis Edwards*  
OREGON  
JULY 16, 1971  
G. DENNIS EDWARDS  
9 5 1  
RENEWS 12/31/2015

JOB# S1507058  
EDWARDS SURVEYING P.O. BOX 763  
541-567-3336 HERMISTON, OREGON 97838  
DRAWN BY JMC

THIS IS AN EXACT COPY: *G. Dennis Edwards*  
G. DENNIS EDWARDS