

2001-41

**PARTITION PLAT 2001-41**

#LD-4N-776-01  
IN SE 1/4, SECTION 20, T 4 N, R 28 E, W.M.,  
UMATILLA COUNTY, OREGON

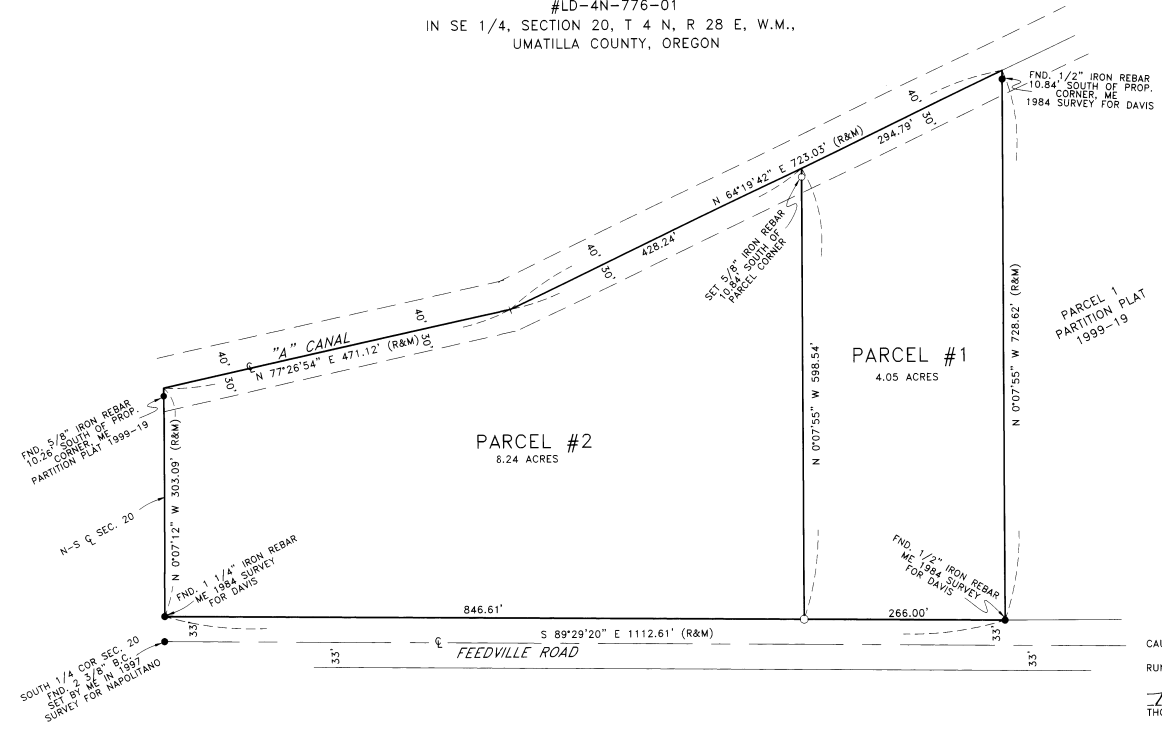

**SURVEYOR'S CERTIFICATE AND NARRATIVE:**

I, G. DENNIS EDWARDS, AM A REGISTERED SURVEYOR OF THE STATE OF OREGON AND HAVE MARKED WITH PROPER MONUMENTS THE LAND SHOWN ON THIS PLAT.  
I SURVEYED THIS PARCEL IN PARTITION PLAT 1999-19. THE BEARINGS AND THIS SURVEY ARE BASED ON THAT PARTITION PLAT.  
DESCRIPTION: PARCEL 2, PARTITION PLAT 1999-19, LOCATED IN THE SE 1/4 OF SECTION 20, T 4 N, R 28 E, W.M., UMATILLA COUNTY, OREGON. DESCRIBED IN DEED TO THOMAS E. AND CATHERINE R. GERTSCH RECORDED ON REEL 358, PAGE 225, UMATILLA COUNTY DEED RECORDS. CONTAINING 12.29 ACRES. THIS TRACT IS SHOWN AS 12.59 ACRES ON PARTITION PLAT 1999-19 DUE TO A DRAFTING ERROR. BUT THE ASSESSORS OFFICE WAS AWARE OF THE ERROR AND SHOWED THE CORRECT 12.29 ACRES ON THE TAX MAP.

REGISTERED PROFESSIONAL LAND SURVEYOR  
*G. Dennis Edwards*  
OREGON  
JULY 16, 1971  
G. DENNIS EDWARDS  
RENEWS 12/31/2001

**OWNER'S DECLARATION:**

WE, THE OWNERS OF THE LAND DESCRIBED ABOVE, HEREBY DECLARE THAT WE HAVE CAUSED THIS PLAT TO BE PREPARED.  
WE HEREBY ACKNOWLEDGE THE 30 FOOT EASEMENT FOR THE "A" LINE CANAL WHICH RUNS ALONG THE NORTH LINE OF THIS PROPERTY.

*Thomas E. Gertsch Jr.*      *Catherine R. Gertsch*  
THOMAS E. GERTSCH JR.      CATHERINE R. GERTSCH

- LEGEND:**
- FOUND MONUMENT AS NOTED
  - SET 5/8"x30" IRON REBAR WITH PLASTIC CAP #951
  - (R&M) OF RECORD FROM PARTITION PLAT 1999-19 AND MEASURED THIS SURVEY

**APPROVALS:**

THIS PLAT IS HEREBY APPROVED.  
THIS 25th DAY OF July, 2001.  
*Tom R. West*  
DEPUTY UMATILLA COUNTY SURVEYOR

THIS PLAT IS HEREBY APPROVED.  
THIS 14 DAY OF August, 2001.  
*Dee Adams*  
UMATILLA COUNTY PLANNING DIRECTOR

TAXES ARE PAID IN FULL.  
THIS 13th DAY OF August, 2001.  
*David Adams*  
UMATILLA TAX COLLECTOR

STATE OF OREGON, }  
COUNTY OF UMATILLA } ss  
I certify that this instrument was received and recorded

ON August 14, 2001  
at 8:40 o'clock Am., in the record of  
PLATS of said County.  
YEAR NUMBER Slide  
2001 41

**OFFICE OF COUNTY RECORDS**

By: GEORGIA DUNAWAY Records Officer  
Fees \$ 50.00 No. 2001-3950325

STATE OF OREGON }  
COUNTY OF UMATILLA }  
ON THIS 29th DAY OF July, 2001, THE ABOVE OWNERS PERSONALLY APPEARED AND WHO BEING DULY SWORN ACKNOWLEDGED THIS INSTRUMENT TO BE THEIR FREE AND VOLUNTARY ACT AND DEED.  
*Lynn Dee Ramos*  
NOTARY PUBLIC FOR OREGON  
MY COMMISSION EXPIRES 3/27/02

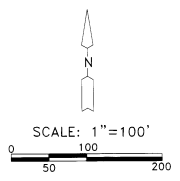

JOB# S9808189-A  
EDWARDS SURVEYING P.O. BOX 763  
541-567-3358 HERMISTON, OREGON 97838  
DRAWN BY NJF

THIS IS AN EXACT COPY *G. Dennis Edwards*  
G. DENNIS EDWARDS