

1993-18

UMATILLA COUNTY  
**PARTITION PLAT NO. 1993-18**  
 LD-5W-465-93

**SURVEYOR'S NARRATIVE:**

The purpose of this survey is to partition two two acre parcels out of that portion of the W 1/2 of the SW 1/4 of the SW 1/4 that Sam and Christine Godwin still own for a pending sale of Parcel #3 and the future sale of Parcel #2.

Ambrose Shea surveyed said W 1/2 in 1975 for Godwin. In 1981, I set the corners of Parcel #3 using Shea's monuments and in 1982, I staked four 1 acre parcels lying North of Parcel #3 using Shea's monuments. In 1980, Krumbain remonumented the South line of Section 35 in a different location from what Shea used. For this survey I subdivided the SW 1/4 of Section 35 using Krumbain's Brass Caps at the S 1/4 and SW corners. I used Thompson's W 1/4 and C 1/4 corners, as shown on the plat of "Landover Hills." Thompson's W 1/4 corner differs slightly from the Brass Cap Initial Corner of "Trot's Acres" NW of the corner but I used Thompson's on this survey so Godwin's property will match the parcels of "Landover Hills."

*G. Dennis Edwards*  
 G. Dennis Edwards, PLS 951

This is an exact copy.

*G. Dennis Edwards*

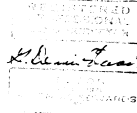

**LEGAL DESCRIPTION:**

The West Half of the Southwest Quarter of the Southwest Quarter of Section 35, T5N, R28E, W.M., Umatilla County, Oregon.

Excepting therefrom the North 254.00 feet of the South 1303.00 feet of the West 204.50 feet thereof.

Also excepting therefrom the North 508.00 feet of the South 1049.00 feet of the West 376.00 feet thereof.

Also excepting the West 33 feet and the South 33 feet of said West Half lying in the County Road Right of Way.

**OWNER'S DECLARATION:**

We, Samuel L. Godwin and Christine M. Godwin, owners of the land shown on the accompanying Plat, do hereby acknowledge that we have caused this Partition Plat to be prepared.

*Samuel L. Godwin*      *Christine M. Godwin*  
 Samuel L. Godwin      Christine M. Godwin

State of Oregon }  
 County of Umatilla } SS

On this 26<sup>th</sup> day of October, 1993, personally appeared the above owners, who being duly sworn acknowledged this instrument to be their voluntary act and deed.

*David H. Krumbain*  
 Notary Public for Oregon  
 My commission expires 7-22-96

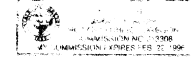

**APPROVALS:**

Approved this 2 day of November, 1993.

*David H. Krumbain*  
 County Surveyor

Approved this 4<sup>th</sup> day of November, 1993.

*Thomas L. Groat*  
 Umatilla County  
 Planning Director

STATE OF OREGON, }  
 COUNTY OF UMATILLA, } SS  
 I, Thomas L. Groat, County Clerk, certify that this instrument was received and recorded  
 ON NOVEMBER 4 1993

at 2:27 o'clock P.M. in the record of  
 of PARTITION PLAT filed County in  
 Book Page  
 1993 18  
 THOMAS L. GROAT  
 County Clerk  
 By PATTI CHAPMAN Deputy  
 Fees \$ 15.00 No 93-187696

**LEGEND:**

- Set 5/8" x 30" rebar with plastic cap #51.
- Found 1/2" iron rods, unless noted otherwise.
- "S" Shea, 1975, for Godwin.
- "E" Edwards, 1981 or 1982, for Godwin.
- (000) of Record. Plat of "Landover Hills" by R. Thompson in 1975.

NOTE: There are no water rights on these parcels.

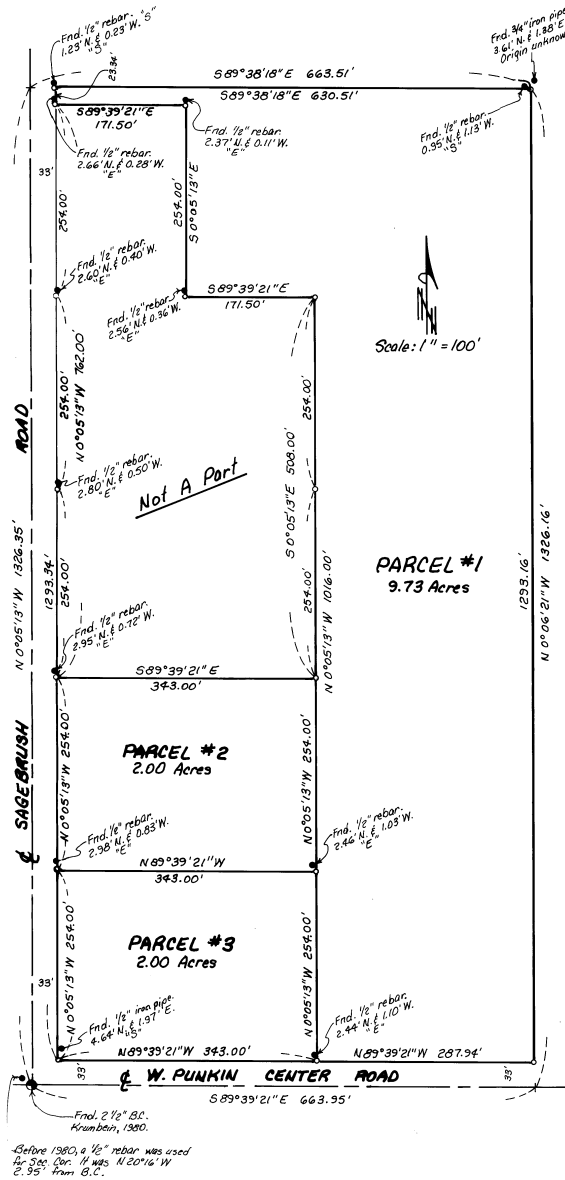

Before 1980, a 1/2" rebar was used for Sec. Cor. It was N20 1/4 W 2.35' from B.C.

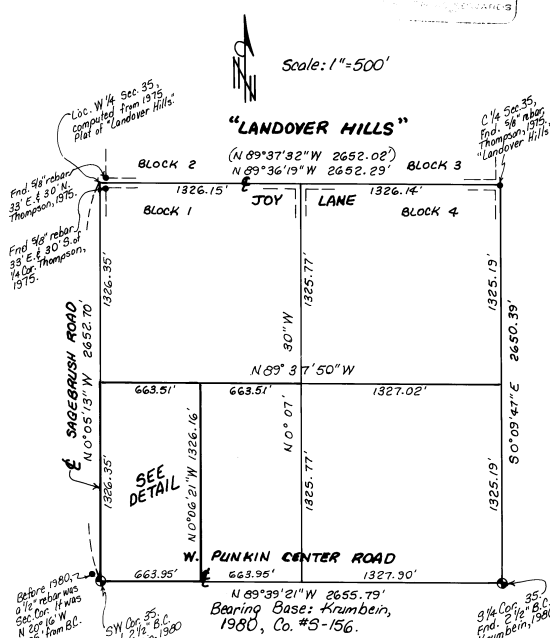

Before 1980, a 1/2" rebar was used for Sec. Cor. It was N 28 1/2 W 2.35' from B.C.

Survey for **SAM and CHRISTINE GODWIN**  
 In SW 1/4 Section 35, T5N, R28E, W.M.  
 Umatilla County, Oregon  
 10/18/93 Job #39309065  
 Edwards Surveying 190, Box 763  
 567-3336 Hermiston, Oregon 97138