

691

691

Plat of Road No. 691

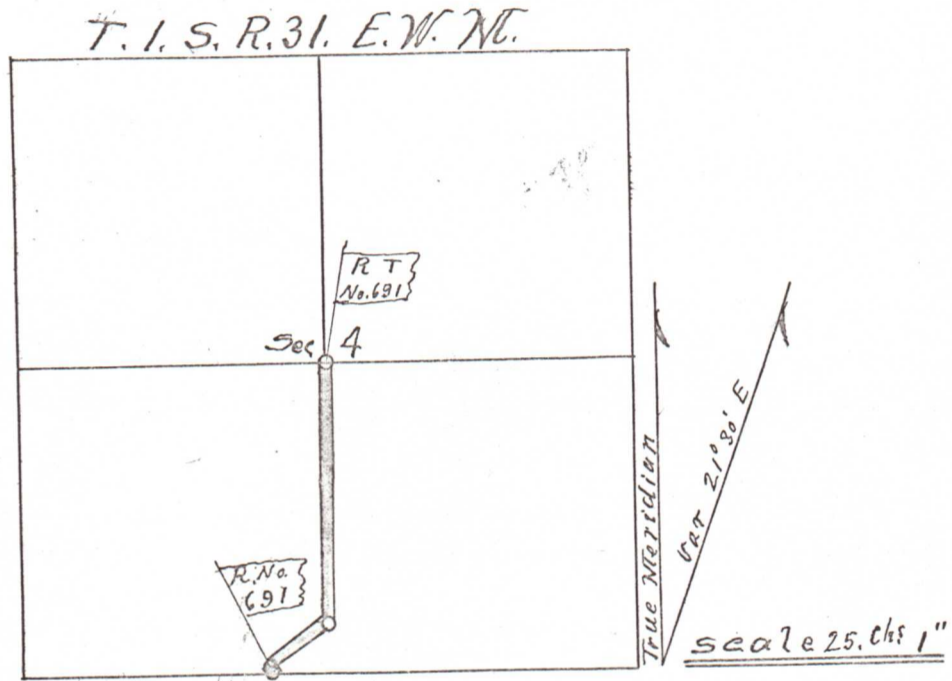

and
John L. Bartley and others,
 have petitioned the County Court of said County of Umatilla at the May
 Term, 1900, thereof, for a County Road, commencing at a point on the south line of Sec-
 tion 4 Tp 1 South Range 31 E.W.M., 30 rods West of Southeast corner
 Southwest quarter of said Sec. 4; thence in a northeasterly direction
 in a straight line to the intersection with east line of the south-
 west quarter said Sec. 4, at a point 20 rods North of the southeast cor-
 Southwest quarter said Section 4; thence north along east line South-
 west quarter said Section 4 to the center of said Section 4, and there
 terminating.