

Plat of Road No. 500

Range Line Between Ranges 32 and 33 East

R. 500

1 M.

2 M.

3 M.

4 M.

Sec. 7

Sec. 8

T. 2. S. R 33. E. W. M.

Sec. 16

Sec. 17

Sec. 18

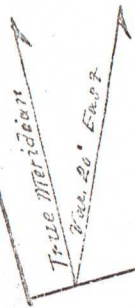

Scale 25 chs 1"

I hereby certify that the above Plat of Road No 500 is correct as surveyed by me Oct 26, 27, 28, 1899
John W. Kimball Surveyor
for Umatilla County



T. 2. S. R. 34. E. W. M.

Sec. 14

Sec. 15

Jesse Hunt 3 1/2 miles
1300 ft 13-3 1/2 miles
Nov. 11, 1892

Sec. 19

4 M.

Sec. 24

6 M.

Sec. 23

5 M.

Sec. 22

Between Ranges 33 and 34 East

9 M.

R.T. 500

8 M.

Sec. 25

Range Line

Sec. 30

50 500 ft. 1892
Oregon County Oregon

Plat of Road No. 500

500

Range Line Between Ranges 32 and 33 East

R. 500

Sec. 7

Sec. 8

T. 2. S. R 33. E. W. M.

3 M.

2 M.

1 M.

Sec. 16

4 M.

Sec. 17

Sec. 18

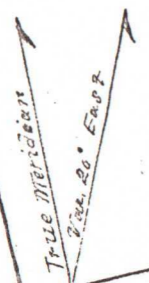

Scale 25 chs 1"

I hereby certify that the above Plat of Road No 500 is correct as surveyed by me Oct 26-27, 1828.
John W. Kimball Surveyor
for Umatilla County

500

Sec. 15

from year 1848
to 1850

Sec. 14

1200 ft 13-15
Nov 11, 18

T. 2. S. R. 34. E. W. M.

Sec. 19

7.M.

Sec. 24

6.M.

Sec. 23

Between Ranges 33 and 34 East

9.M.

R.T.
500

Sec. 22

8.M.

Range Line

Sec. 30

Sec. 25

505

1019

in

Co. Road #500

Road #500

Filed Nov. 3, 1898.

B. S. Burroughs.
Clerk

Recorded in Road & Field Notes Record
Book 79 on page 482 -