

031) List of Road No. 631
 Sec. 29, T. 2, N., R. 32, E., W. M.

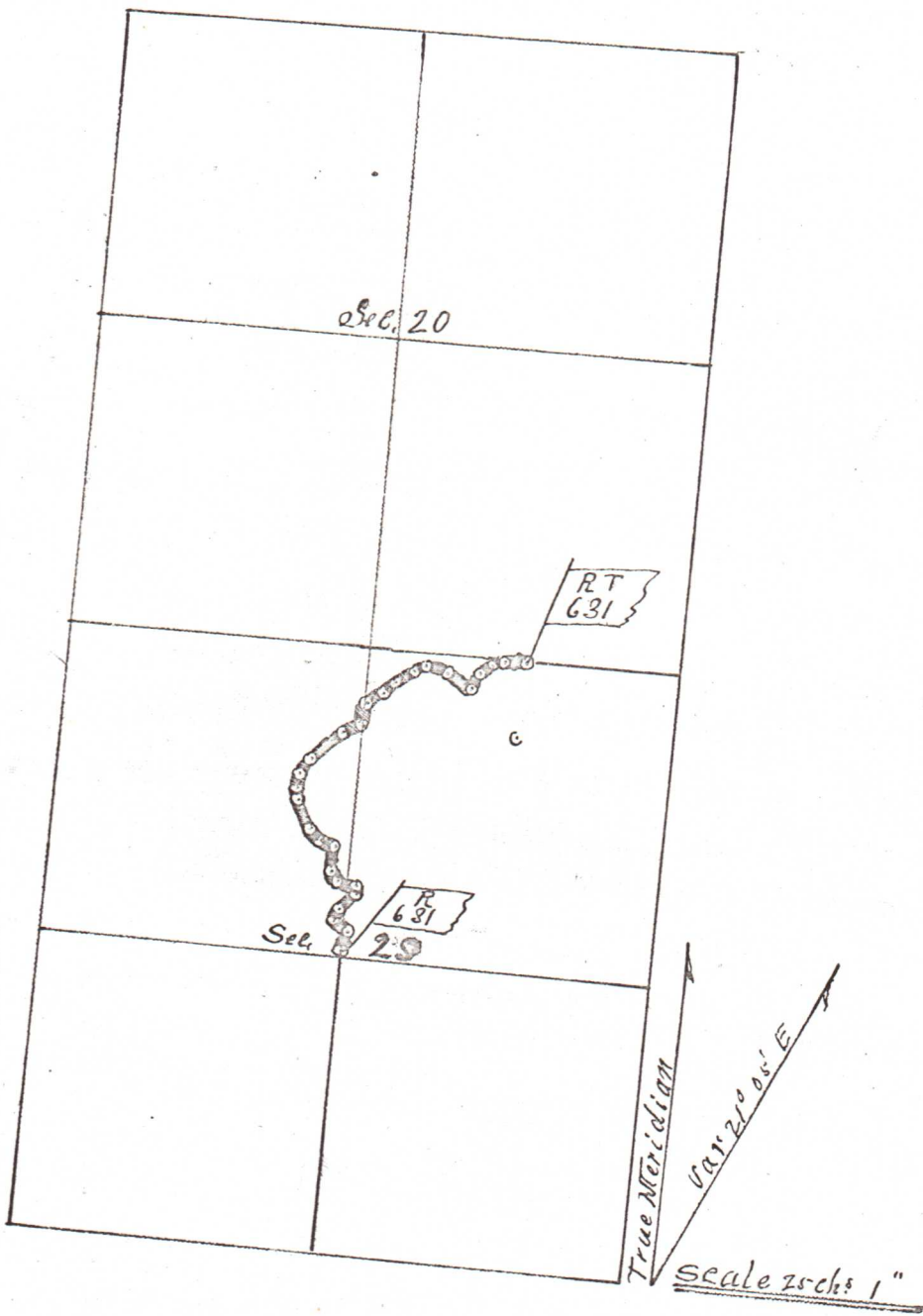

W. J. Strangman

and
 have petitioned the County Court of said County of Immatilla at the May Term, 1907, thereof, for a County Road, commencing 3 chains North of the center of Section 29 in Township 2 North of Range 32 E. W. M., on the west line of the North east quarter of said Section 29, thence in a Northwesterly and a Northeasterly direction on the most practical route to establish an even grade, intersecting the County Road No. 459 at the Northwest corner of the North east quarter of the Northeast quarter of Section 29 in Township 2 North of Range 32 E. W. M.