

PETITION FOR VACATION

TO THE BOARD OF COUNTY COMMISSIONERS FOR UMATILLA COUNTY, OREGON

IN THE MATTER OF THE VACATION OF )

Umatilla County, Oregon )

PETITION TO VACATE

I, DAVID E. AND SALLY A. LOPER

Commissioners of Umatilla County, Oregon, petition the Board of County Commissioners of Umatilla County, Oregon, to vacate COUNTY ROAD, more particularly described as follows:

(attach legal description)

II

Petitioners are the owners, as shown in the records of Umatilla County, of property abutting the property sought to be vacated, (and petitioners are the only persons or corporations particularly affected by the proposed vacation of the property\*).

III

No portion of the street proposed to be vacated is situated within the corporate limits of any city.

IV

The particular circumstances that justify granting a vacation of the described property are: (attach extra page if necessary)

HOW PROPERTY IS USED PRIVATE HOME

CONDITION OF PROPERTY LAWN, TREES, ORCHARD

REASONS FOR VACATION PRIVATE HOME, LAWN, ORCHARD etc

V

Names and addresses of all persons holding any recorded interest in and/or owning any real property abutting the property, proposed to be vacated:

Jim Russell Rt 2 B 52330  
\_\_\_\_\_  
\_\_\_\_\_  
\_\_\_\_\_  
\_\_\_\_\_

VII

Petitioners request that after the giving of notice as required by law, a hearing be held on this petition before the Board of County Commissioners, and that an order be entered vacating the property more particularly described above.

Dated this 16th day of July, 1991.

PETITIONERS

NAME	ADDRESS
<u>David E. Loper</u>	<u>Rt 2 Box 2282</u>
<u>Sally A. Loper</u>	<u>Rt 2 Box 2282 Hermiston</u>
<u>J M Russell</u>	<u>Rt 2 Box 2330 Hermiston - One</u>
_____	_____
_____	_____
_____	_____
_____	_____
_____	_____
_____	_____
_____	_____
_____	_____
_____	_____
_____	_____
_____	_____
_____	_____
_____	_____
_____	_____
_____	_____
_____	_____
_____	_____
_____	_____
_____	_____
_____	_____

NOTE: All petitions must be accompanied by a \$100.00 recording fee. If petitions for vacation is granted, a \$15.00 recording fee and a \$15.00 survey fee is required. This is to be paid by the petitioners and must be prepaid. If vacation is located in a subdivision, an additional \$12.00 survey fee is due.

Certification

On this 16<sup>th</sup> day of JULY, 1991, before me, the undersigned, DAVID E. LOPER & SALLY A. LOPER, personally appeared, known to me to be the identical individual described in and who executed the same freely and voluntarily.

IN TESTIMONY WHEREOF, I have hereunto set my hand and affixed my official seal the day and year last written above.

STATE OF OREGON )  
COUNTY OF UMATILLA ) SS



*Kristine J. McCullough*  
Notary Public for Oregon

My Commission Expires 02/24/95

*L. M. Russell*

STATE OF OREGON, }  
County of Umatilla } ss.

FORM NO. 23 — ACKNOWLEDGMENT  
STEVENS-NESS LAW PUB. CO., PORTLAND, ORE.

BE IT REMEMBERED, That on this 5th day of August, 1991, before me, the undersigned, a Notary Public in and for said County and State, personally appeared the within named L. M. Russell

known to me to be the identical individual described in and who executed the within instrument and acknowledged to me that he executed the same freely and voluntarily.

IN TESTIMONY WHEREOF, I have hereunto set my hand and affixed my official seal the day and year last above written.

*Judith L. Doe*  
Notary Public for Oregon.  
My Commission expires 9-5-93

EFU-40

1700

RIVER

1500

UMATILLA

906  
907

LOPERS FU-10  
8-3

1802

902

901

800

1802

1901

600

R-4

1800

700

C-2

CO. RD.

NO. 671

RUSSELL'S

F2

DAVID + SALLY LOPER  
1900-Donald & Jeanette Morrison  
DAVID + SALLY LOPER  
906-Domata & Jeanette Morrison

907-David E. & Sally A. Loper

1800-Mervin Leonard

1500-Farm Credit System Capitol Corp.  
%L.M. & Rita Russell, AG

1700-Willis & Betty Crampton

902-James L. & Eleanor Ramsey

901-Eugene F. & Alice Maahs

800-Warren & Bonnis McConnell

1901-Donald & Jeanette Morrison  
%Raul S. Perez, AG

600-Upper Col. Miss. Soc. SDA Church

1800-Howard & Margaret Gass

700-Gunnar A. Sjoren Etal

Umatilla County  
Land Division Application  
Donald & Jeanette Morrison  
Applicant/Owner

 SUBJECT PARCEL 

DATE 9-11-87 SCALE 1" = 500'

Umatilla County Planning Dept.  
MAP NO. 4N2804D \* 4N28B

430 for 10 AC.  
+ East Line

Just East Line #290

Thick Trees  
Brush

Approx Loc. Umatilla

River

UN 28 04D

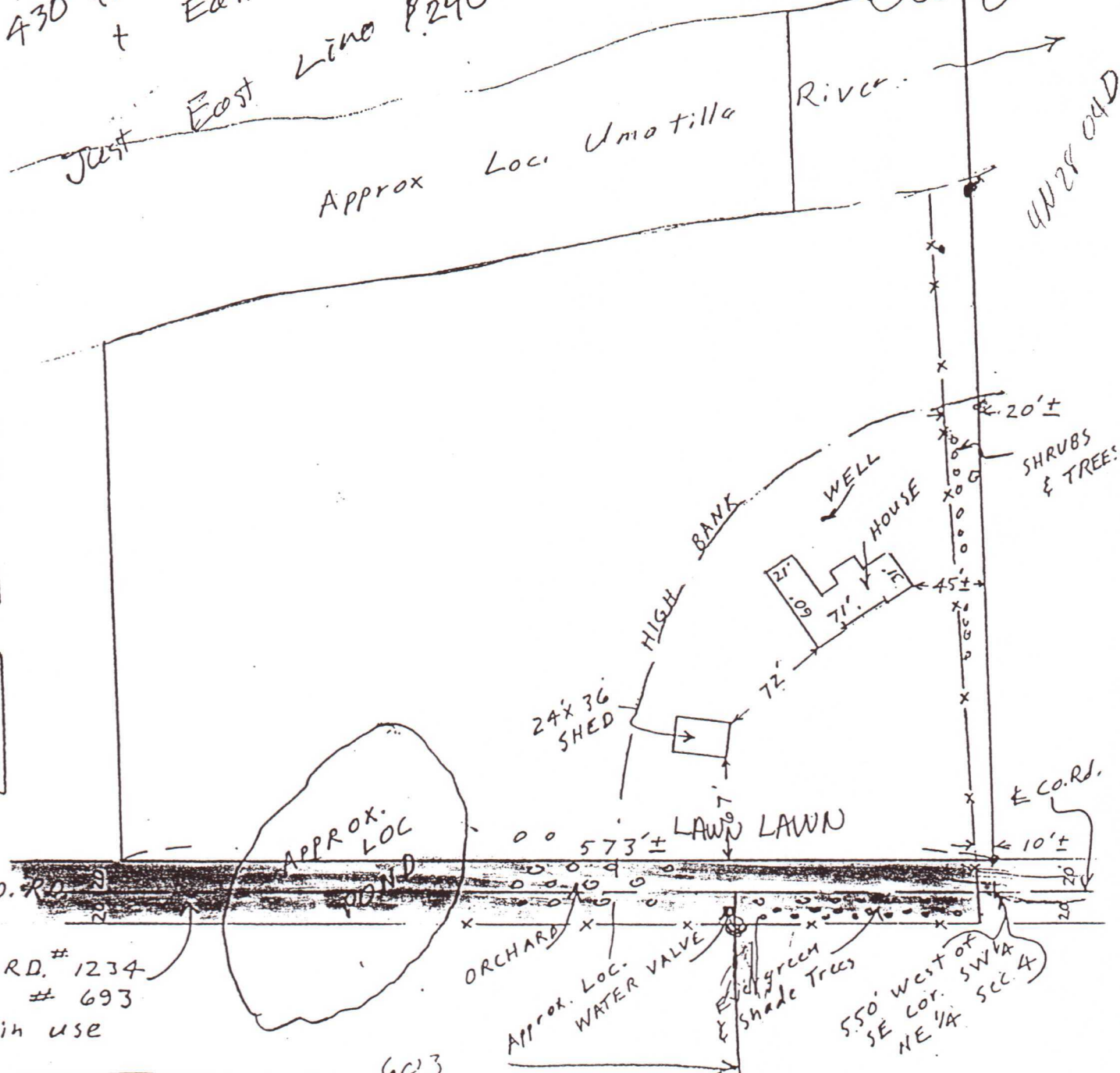

PLOT PLAN FOR INLAND EMPIRE BANK

Liability for the location of buildings is expressly limited to the above named.

REGISTERED  
PROFESSIONAL  
LAND SURVEYOR

Dennis Edwards

OREGON  
JULY 18, 1911  
DENNIS EDWARDS

DESCRIPTION: SEE ATTACHED (LOPER) IN NE 1/4,  
Sec. 4, T 4 N, R 28 E, W.M., UMATILLA COUNTY, OREGON

SCALE: 1" = 100'

DATE: 7/17/87

JOB NO. PB707032

EDWARDS SURVEYING

P. O. Box 763

567-3036

Heppinstan, Ore