

610

in Tow

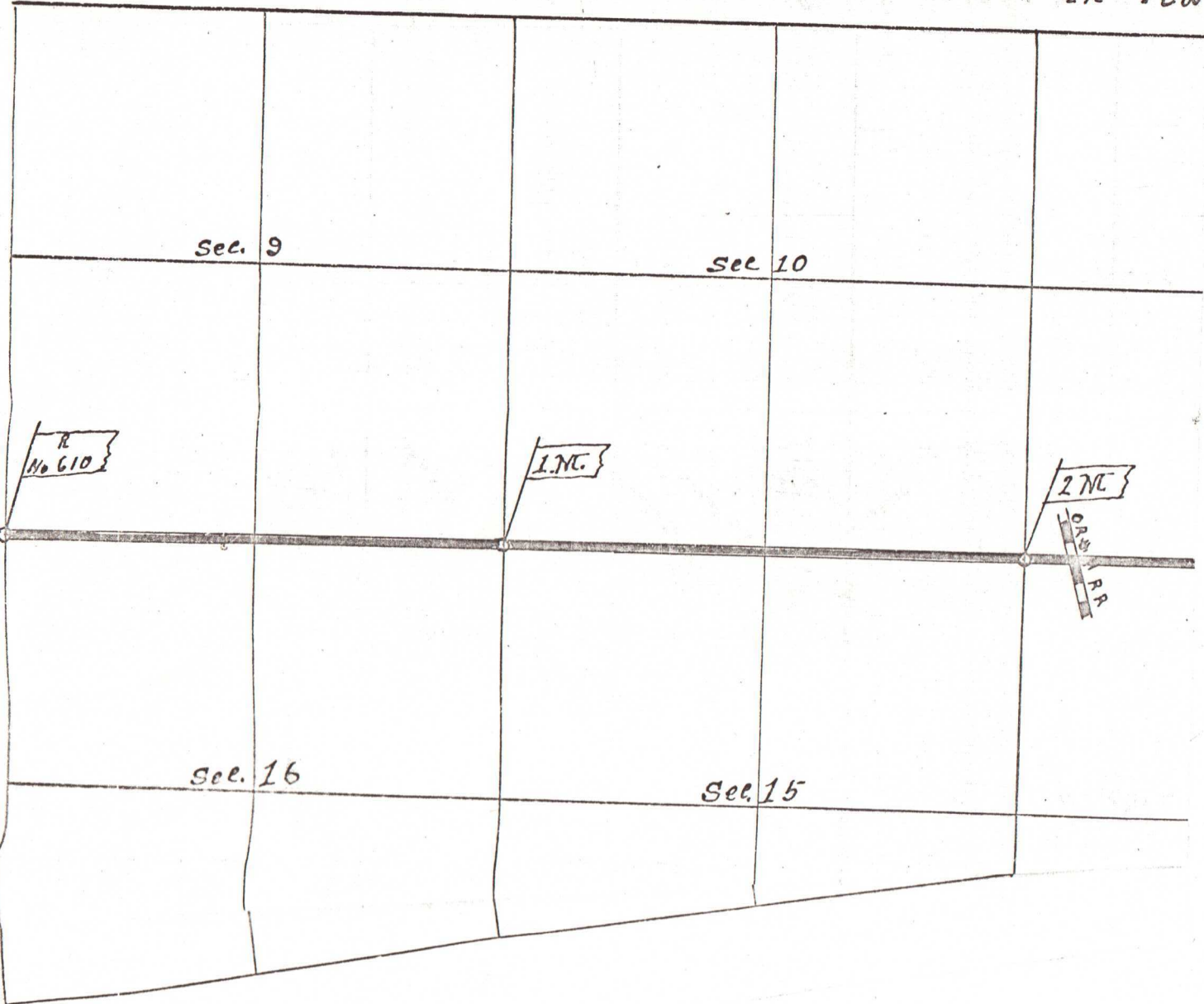

Sec. 9

Sec 10

R
No 610

I.N.C.

2 N.E.

P.P.

Sec. 16

Sec. 15

Plat of Road No. 610

Township 4 North Ranges 28^{and} 29 East Willamette Meridian C

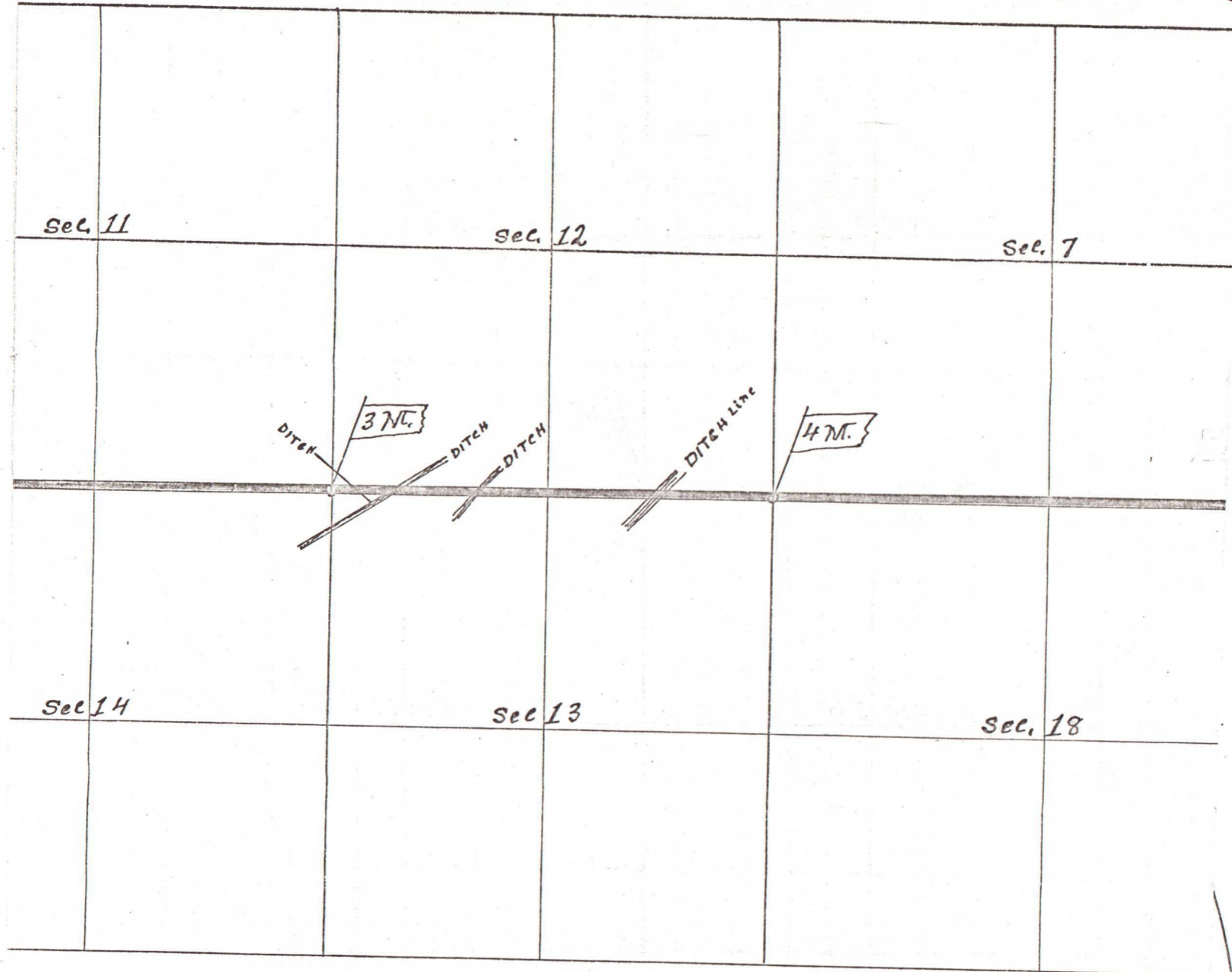

610

75

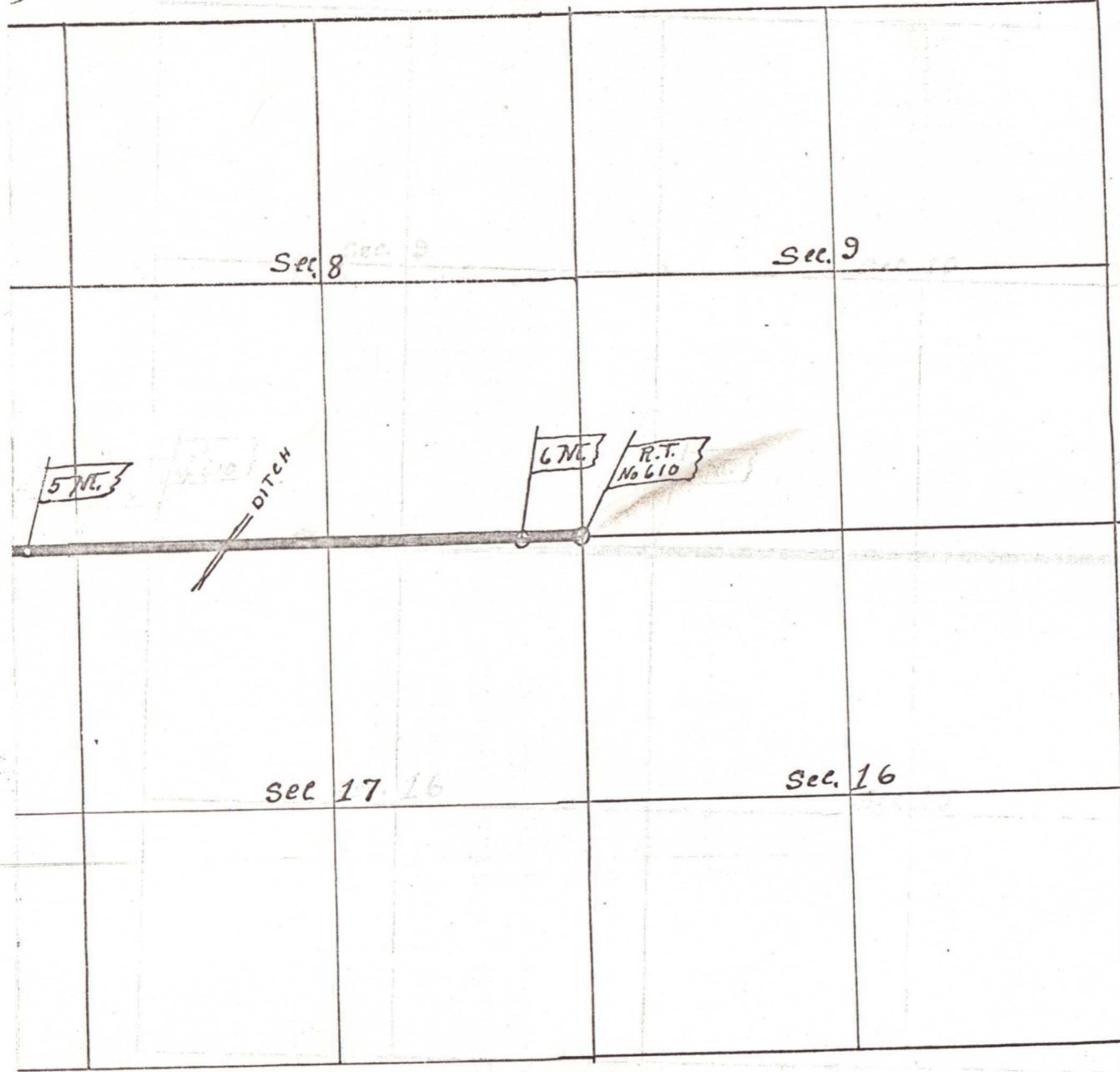

True Meridian
Var. 21° E
Scale 25 ch^s