

614

R.T. No 614  
UMATILLA RIVER

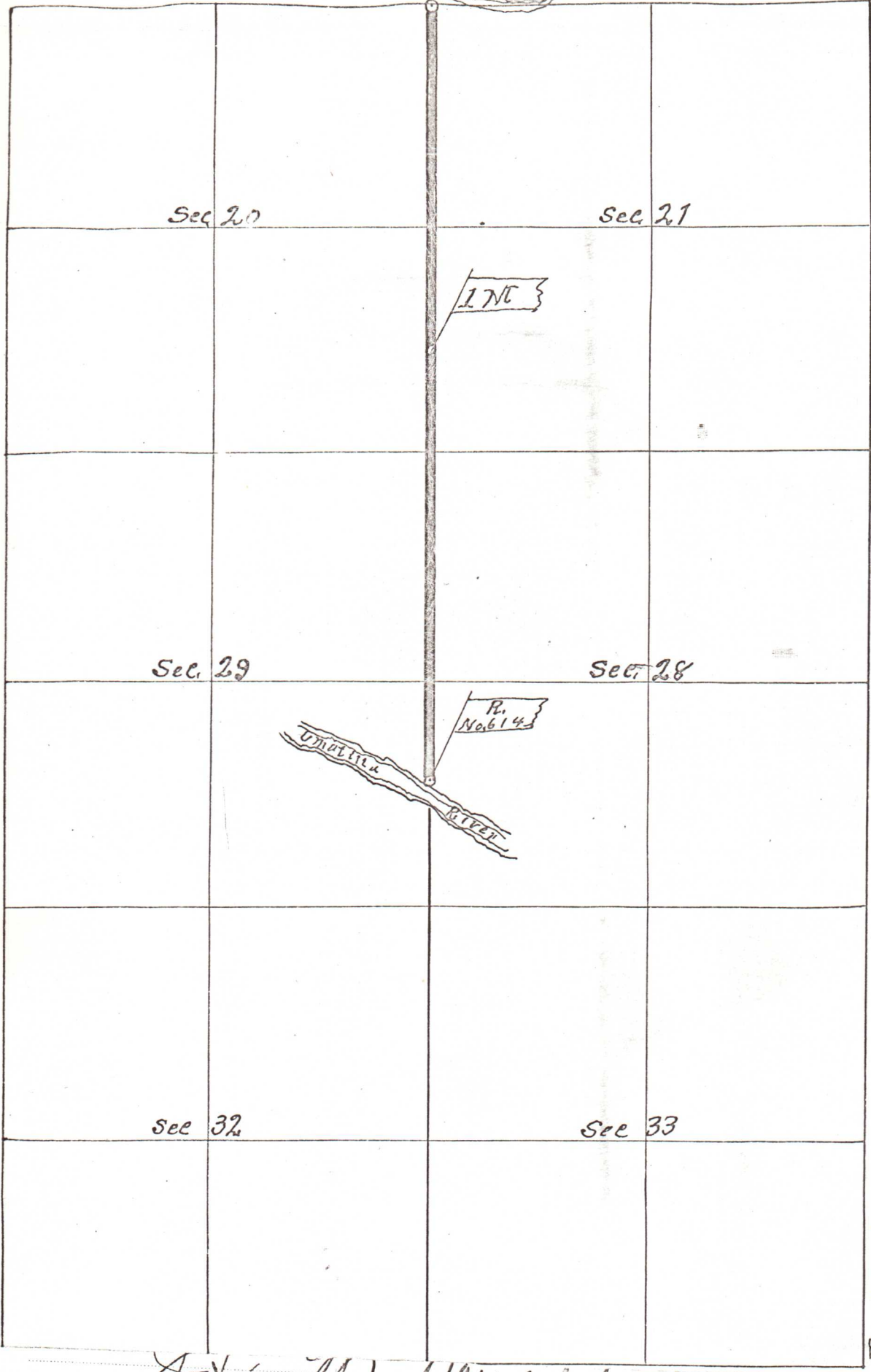

July 11 1891

and  
 and others,  
 have petitioned the County Court of said County of Umatilla at the January  
 Term, 1907, thereof, for a County Road, commencing at the point where the section  
 line between sections twenty eight (28) & twenty nine (29) in  
 Twp. four (4) N. R. twenty eight (28) E. crosses the north  
 bank of the Umatilla River, thence in a straight line  
 north along section lines to the northwest (N.W.) corner  
 of section twenty one (21) in Twp. four (4) N. R.  
 of twenty eight Town and there terminating