

UMATILLA COUNTY ROAD DEPARTMENT
 Proposed Location of County Road
PLEASANT VIEW-CEMETERY CANAL RD.
 Near Stanfield, Ore.
 Sect. 28, T. 4 N. R. 29 E. W.M.

Scale: 1" = 400'
 Dra. By R.P. Thompson

ROAD NO. _____
 May 29, 1958
 Road Master C.C. Slavens

The COUNTY COURT
 Judge D.R. Cook
 Comm. Roscoe Kelley
 Comm. Frank Hayes

NOTE: Distances and bearings shown hereon conform to the original survey of the Pleasant View Cemetery, by Wm. Ward City Engineer, 1915, as recorded in Umatilla County Records Plat Book 5 Page 8

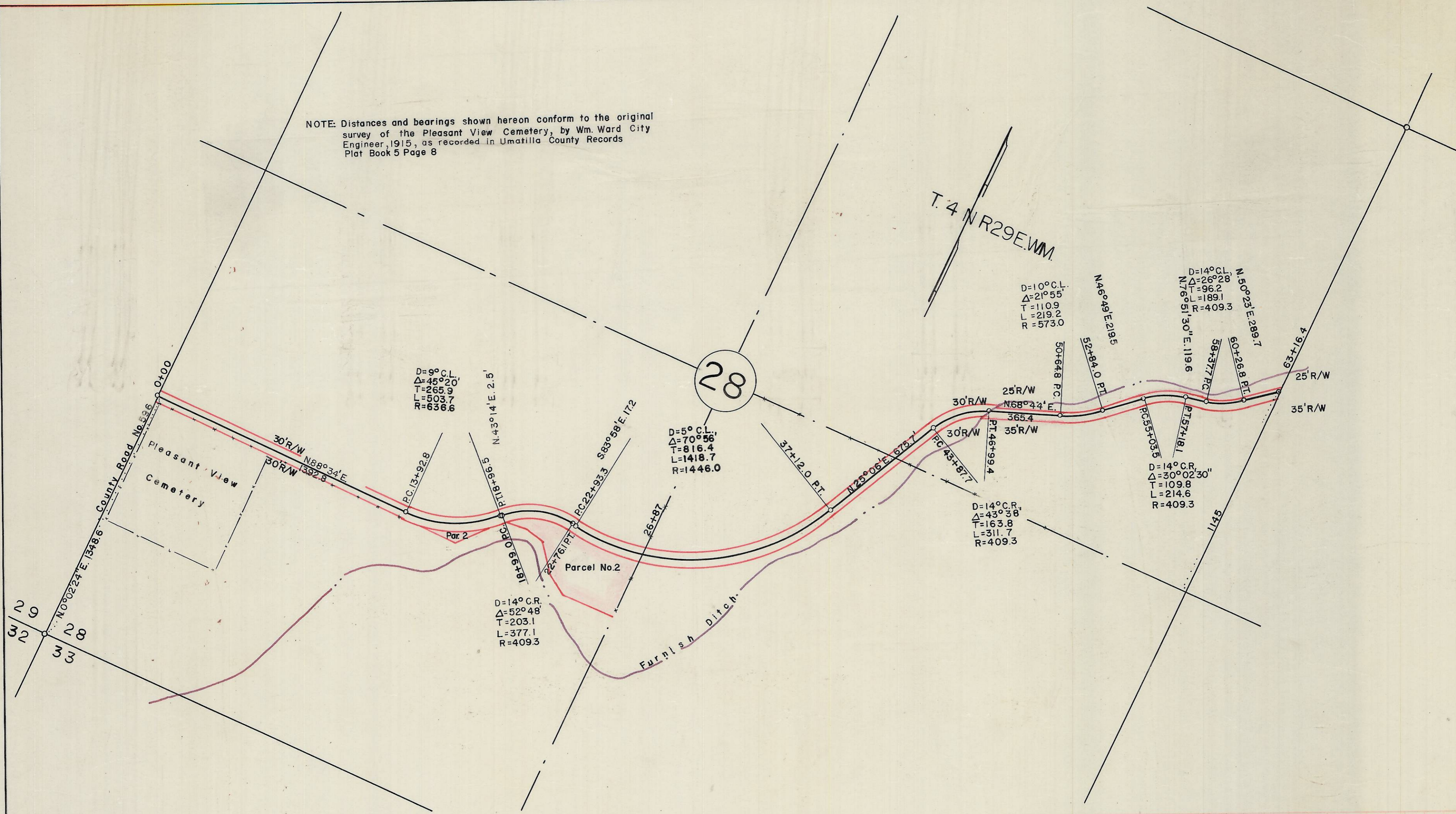

HURSD 00115

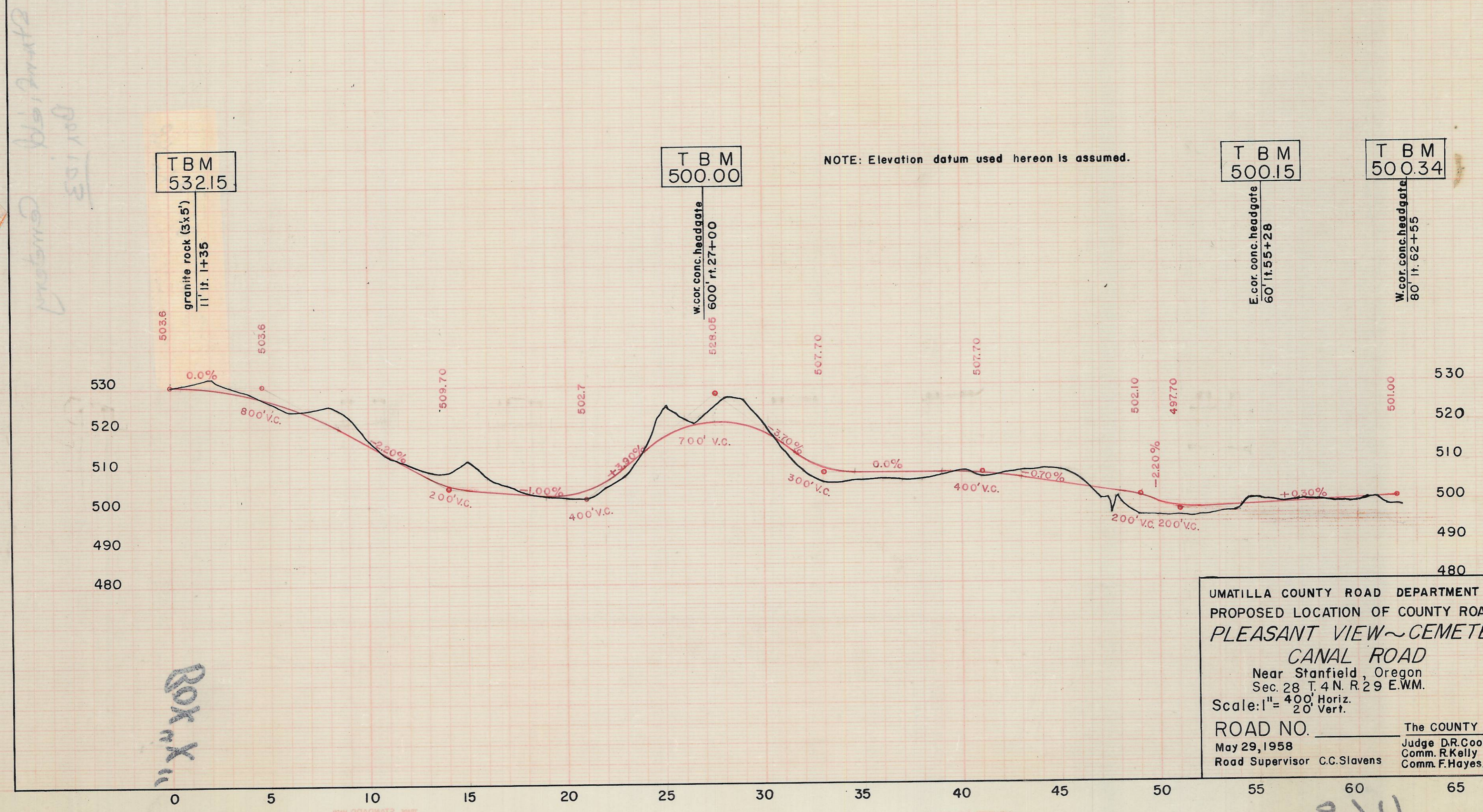

NOTE: Elevation datum used hereon is assumed.

T B M 532.15
granite rock (3x5')
11' ft. +35

T B M 500.00
w. cor. conc. headgate
600 ft. 27+00

T B M 500.15
E. cor. conc. headgate
60' ft. 55+28

T B M 500.34
W. cor. conc. headgate
60' ft. 62+55

UMATILLA COUNTY ROAD DEPARTMENT
PROPOSED LOCATION OF COUNTY ROAD
PLEASANT VIEW ~ CEMETERY
CANAL ROAD
Near Stanfield, Oregon
Sec. 28 T. 4 N. R. 29 E. W.M.
Scale: 1" = 400' Horiz.
20' Vert.

ROAD NO. _____ The COUNTY COURT
May 29, 1958 Judge D.R. Cook
Road Supervisor C.C. Slavens Comm. R. Kelly
Comm. F. Hayes, C.E.

Box X

8211