

641

Plan of Road No. 641

T. 1. N. R. 32. E. W. N.

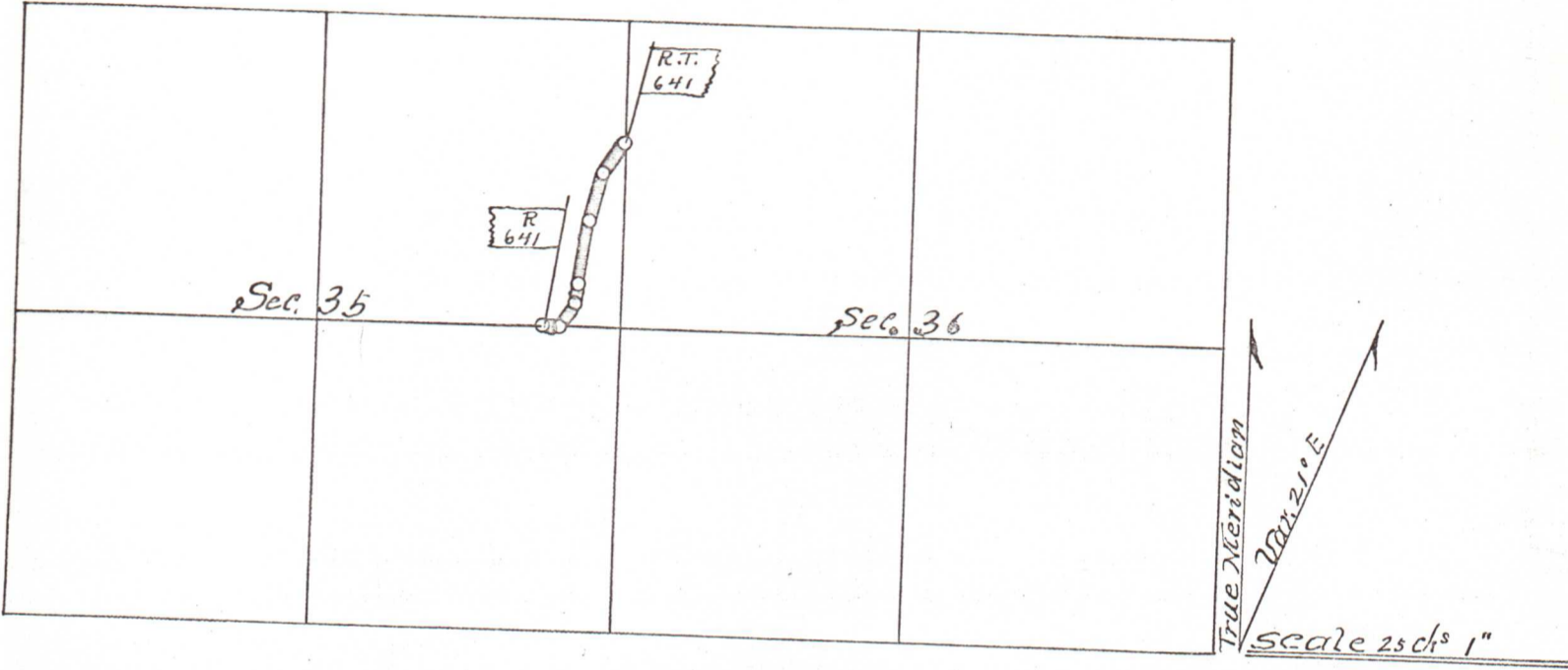

W. A. Hill, of said County Court, to-wit: on the G. B. Snaper
 praying said Court to lay out, locate and establish a County road in said County and State, commencing, running
 and terminating as follows, to-wit: Beginning at a point 32 rods and 13 feet due
 due West of the Southeast corner of the Northeast Quarter of Section 35,
 in Township 1 North and Range 32 East, ^{of William's meadow} (which point is situated in County
 road No. 438 of Umatilla County, Oregon); thence running on a direct line
 in a Northeasterly direction to a point 88 rods due North of said South-
 east corner of the Northeast Quarter of said Section 35, in Township 1
 North, Range 32 East, which last named point is situated in County Road
 No. 332 of Umatilla County, Oregon.

1799