

671

671

Plat of County Road No. 671  
in

Township 1 North Range 34 East

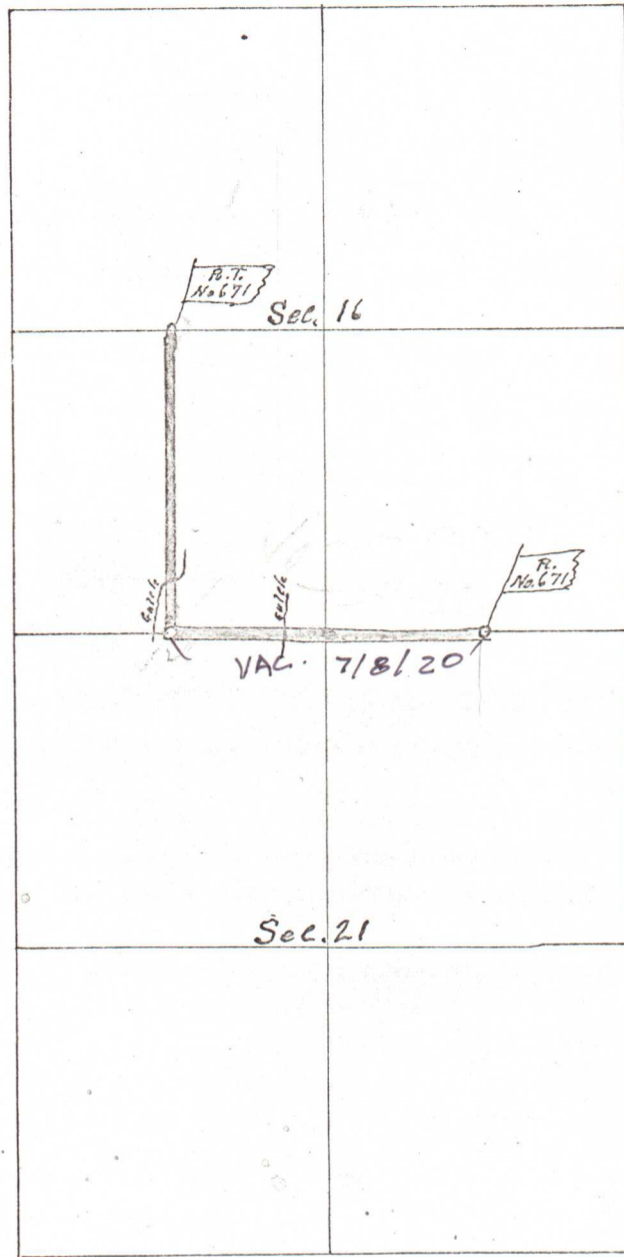

3

...County road, at the 11th June term,  
1909, of said County Court, to-wit: On the 2 day of June, 1909,  
 praying said Court to lay out, locate and establish a County road in said County and State, commencing, running  
 and terminating as follows, to-wit: Northwest corner of the northeast quarter of  
 the Northeast quarter of Section 21, Township 1 North of Range 34  
 E. 7. M. running thence west one half mile, more or less, to the North-  
 east corner of the Northwest quarter of the Northwest quarter of Section  
 21 aforesaid, thence running north along the most practical route to  
 the Northeast corner of the Northwest quarter of the Southwest quarter  
 of section 16, in Township 1, North of Range 34, E. 7. M., where it  
 intersects the established county road running east and west through  
 said point.