

MAP OF PROPOSED ROAD OVER PORTION OF UMATILLA INDIAN RESERVATION.

Sec. 5.
 $\frac{1}{4}$ Cor
 Sec. 8.

Tp. 1 N. R. 34 E.
 Scale - 1" = 400'.

Pt. of Intersection
 Oregon State Highway
 Rachel E. Van Pelt - 527.

Jas. Crayne.
 566

Moses Lloyd.
 525

N 5° 34' W
 800'

Pendultra-m-s-n
 561

Peter Lloyd
 524

T4/005
 869.

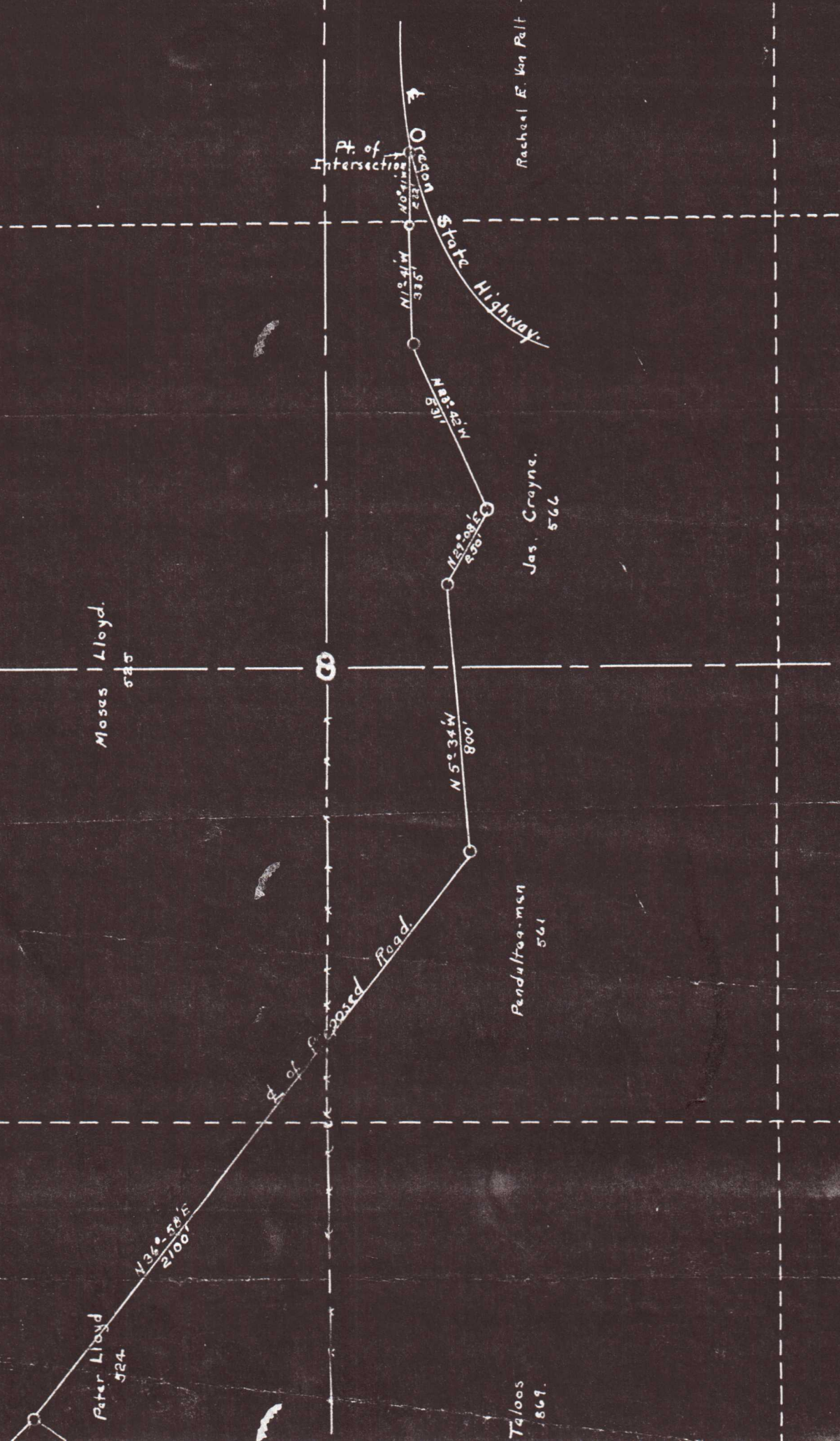

Scale - 1" = 400'

Rachel E. Van Pelt 529.

Pt. of Intersection

Oregon

State Highway

Jas. Crayne. 566

Moses Lloyd. 525

Pendultoon-men 561

Taloo 869.

P. of Proposed Road

South Boundry of

Umatilla Indian Reservation.

Sec 8
Car.
In. P. Int.
Sec. 17
Road

