

PLAT SHOWING

Location of Road No. 778 near

Saxe Station

March 22, 1916.

Scale 1" = 300'

Willard Bradley,
County Surveyor.

Cor.
-29-

-29-

-32-

T. 3 N.; R. 33 E. W. M.

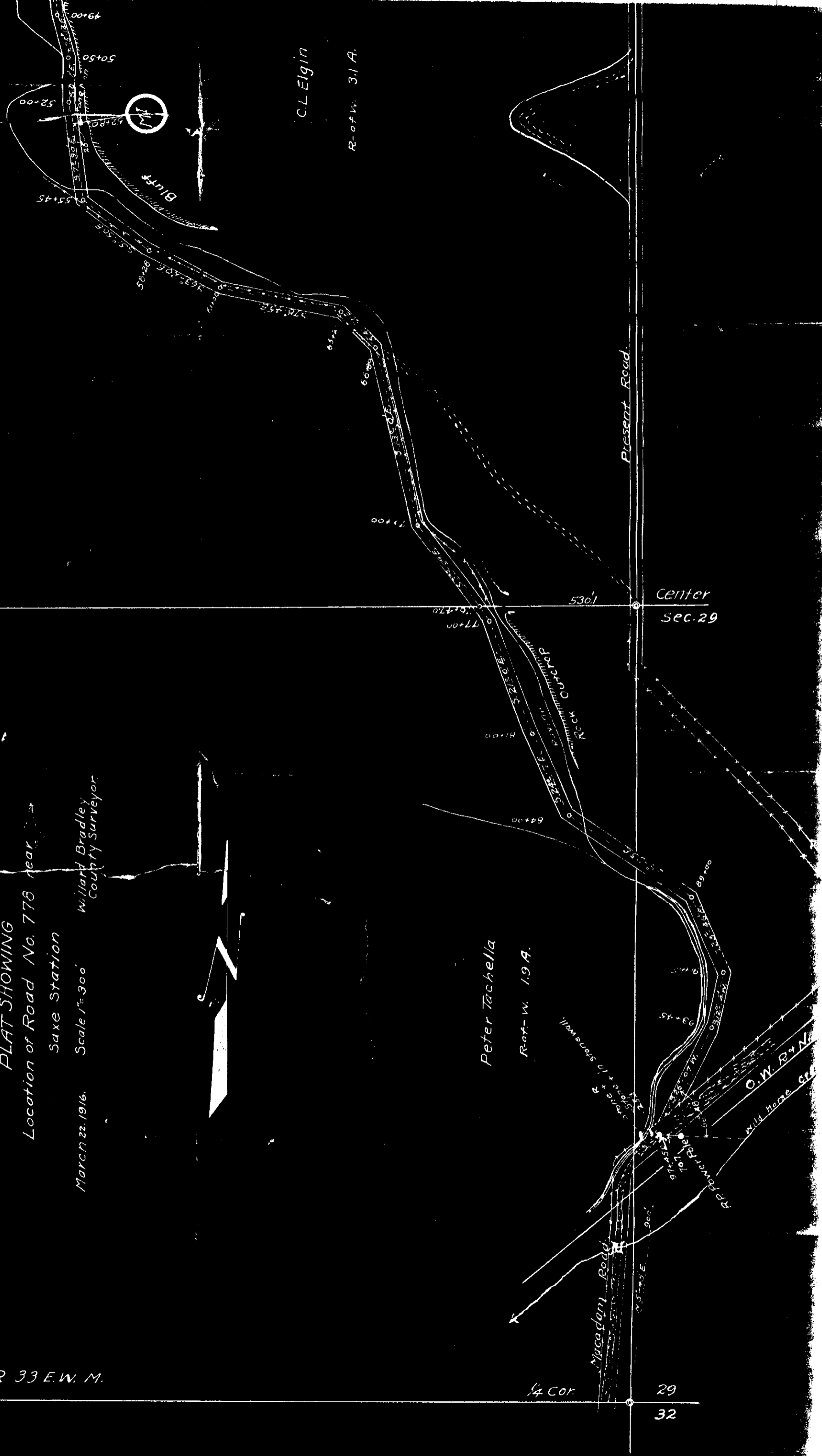

C.L. Elgin

R-of-W. 3.1 A.

Peter Tachella

R-of-W. 1.9 A.

Present Road

Macadam Road

Center
Sec. 29

O.W. R. & N.
Wild Home Cr.

1/4 Cor

29

32

PLAT SHOWING

Location of Road No. 778 near

Saxe Station

Willard Bradley
County Surveyor

March 22, 1916.

Scale 1" = 300'

T. 3 N.; R. 33 E. W. M.

C. L. Elgin

R. of W. 31 A.

Peter Tachella

R. of W. 19 A.

Macadam Road

Present Road

Center
sec. 29

1/4 Cor.
-30- -29-

-30- -29-
-31- -32-

1/4 Cor.
29
32

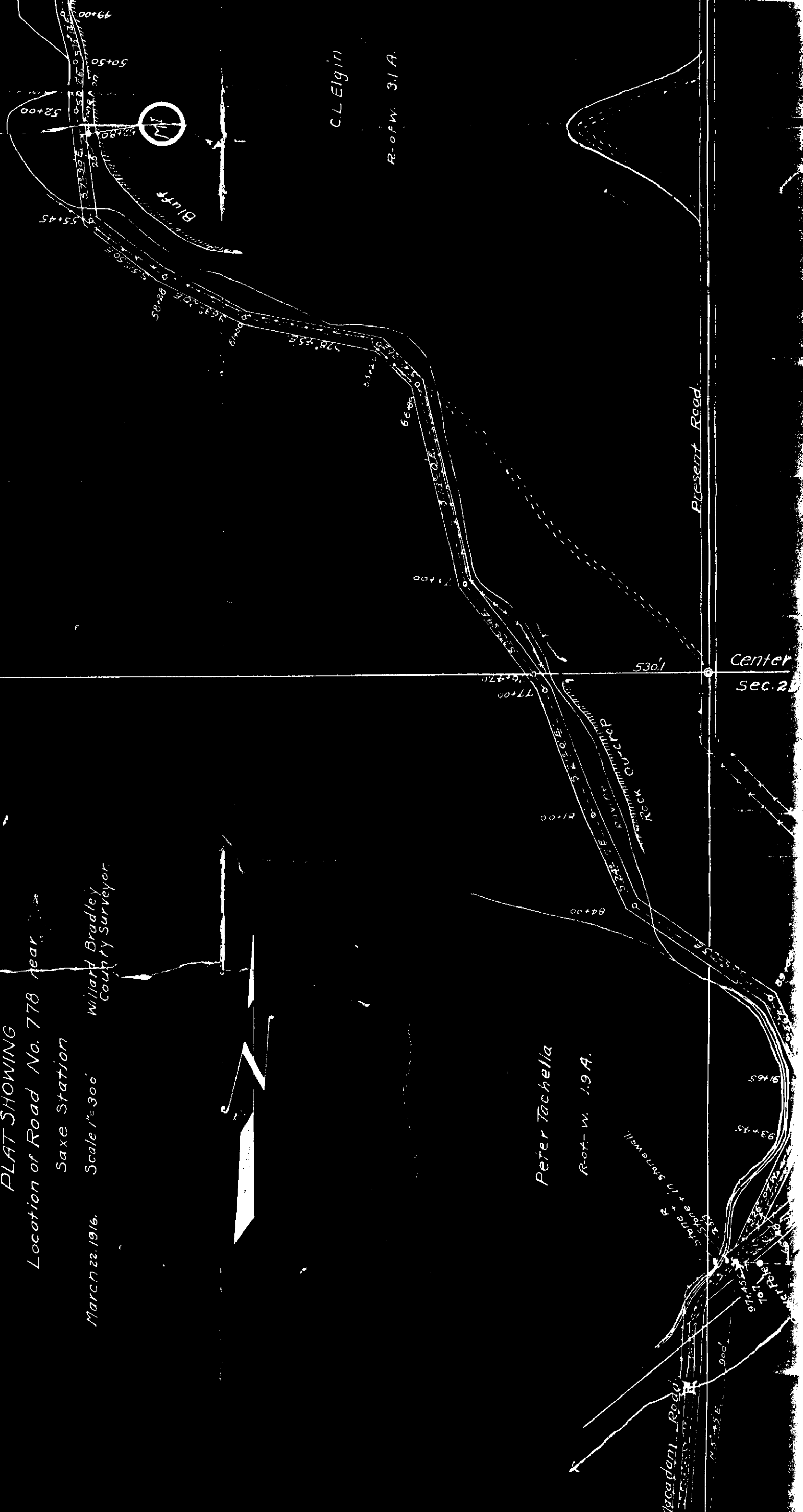

Herman Roehl.

Initial Point
0+00
Stone Mon.

R. of W. 9/10 A.

N. 89° 20' W.

Center
Sec. 20

1/4 Cor.

-19- -20-

P.C.
R=200
12+27.7

3+141 P.T.E.

Ravine

17+20.3

22+70

28+00

32+00

37+00

40+00

44+00

49+00

50+50

52+00

57+80

55+45

58+28

563+20.5

578+35.5

6689

A. Ruppe

R. of W. 3/1 A.

19- -20-
1/4 R. 33 E.W.M.

30- -29-

2051.5

1/4 Cor.

Ravine

C.L. Elgin

R. of W. 3/1 A.

Bluff

at Road.

