

UNITED STATES DEPARTMENT OF THE INTERIOR
BUREAU OF INDIAN AFFAIRS

U. S. B. I. A. AREA	RESERVATION	STATE	PROJ. No.	SHEET No.	TOTAL SHEETS
PORTLAND	UMATILLA	OREGON	U.I.R. 7(1)	1	

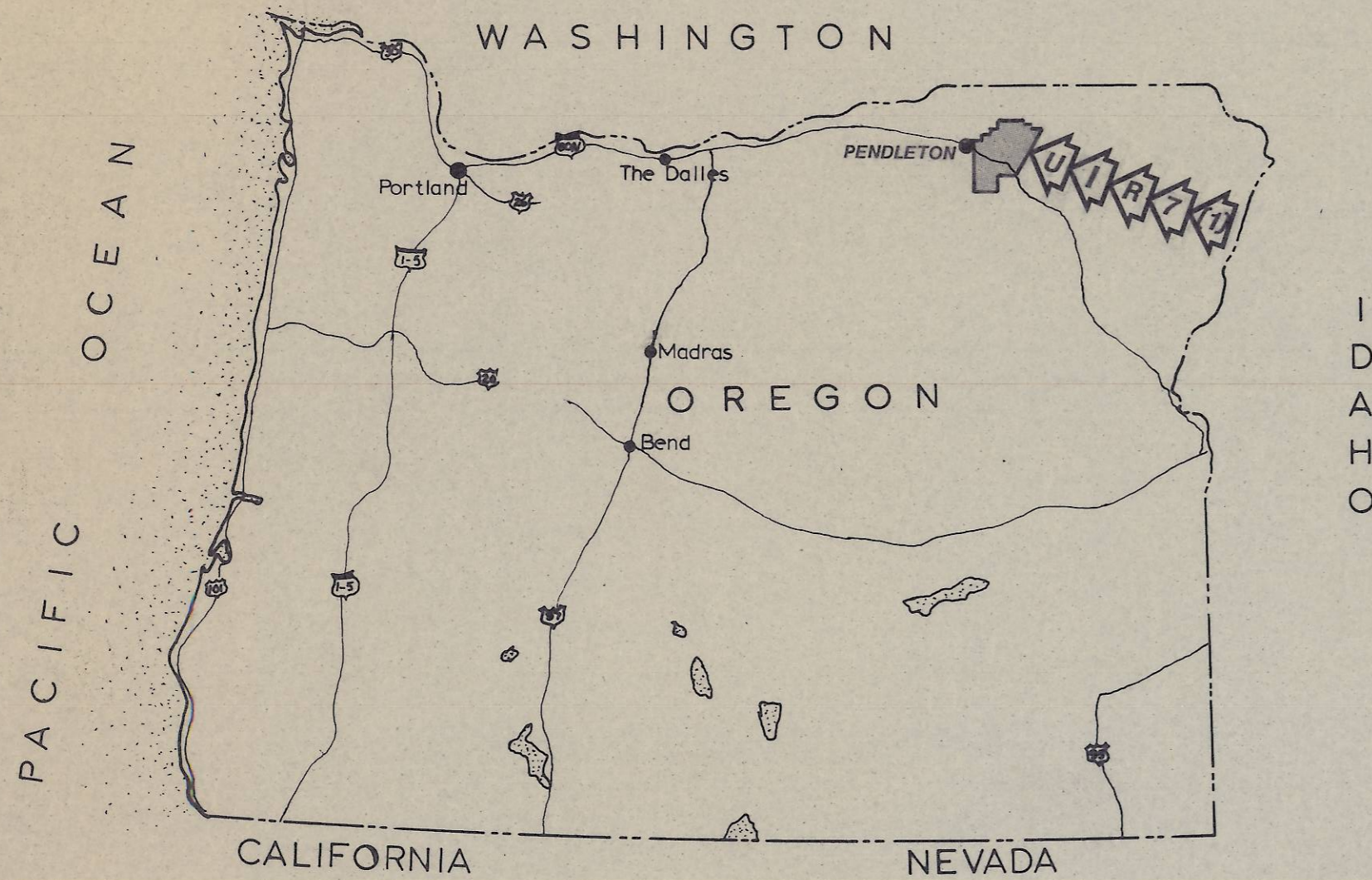

PLANS FOR PROPOSED
PROJECT U.I.R. 7(1)-SHORT MILE ROAD
GRADE, DRAIN & SURFACE
LENGTH 1.346 MILES (2.165 KILOMETERS)
INDIAN RESERVATION ROAD SYSTEM
UMATILLA INDIAN RESERVATION
OREGON
UMATILLA, COUNTY

INDEX TO SHEETS

SHEET	DESCRIPTION
	Title Sheet
	Summary of Quantities & Typical Sections
	Plan and Profile Sheets

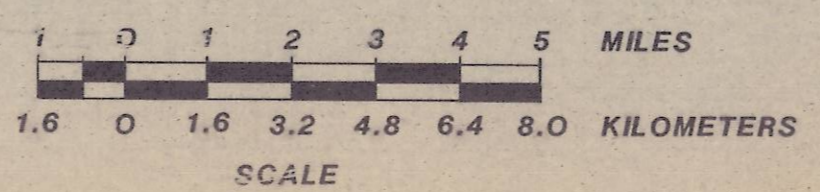
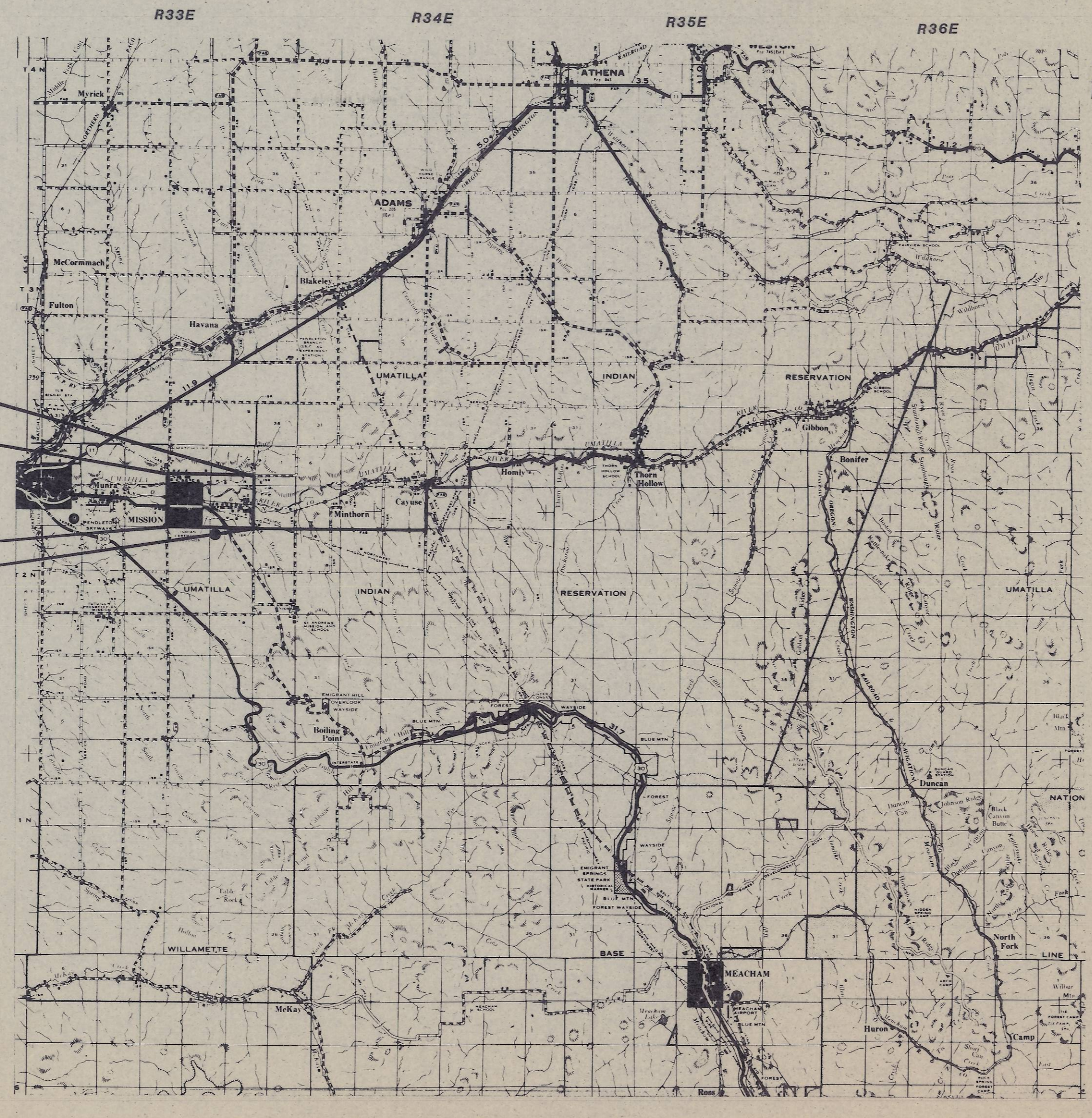
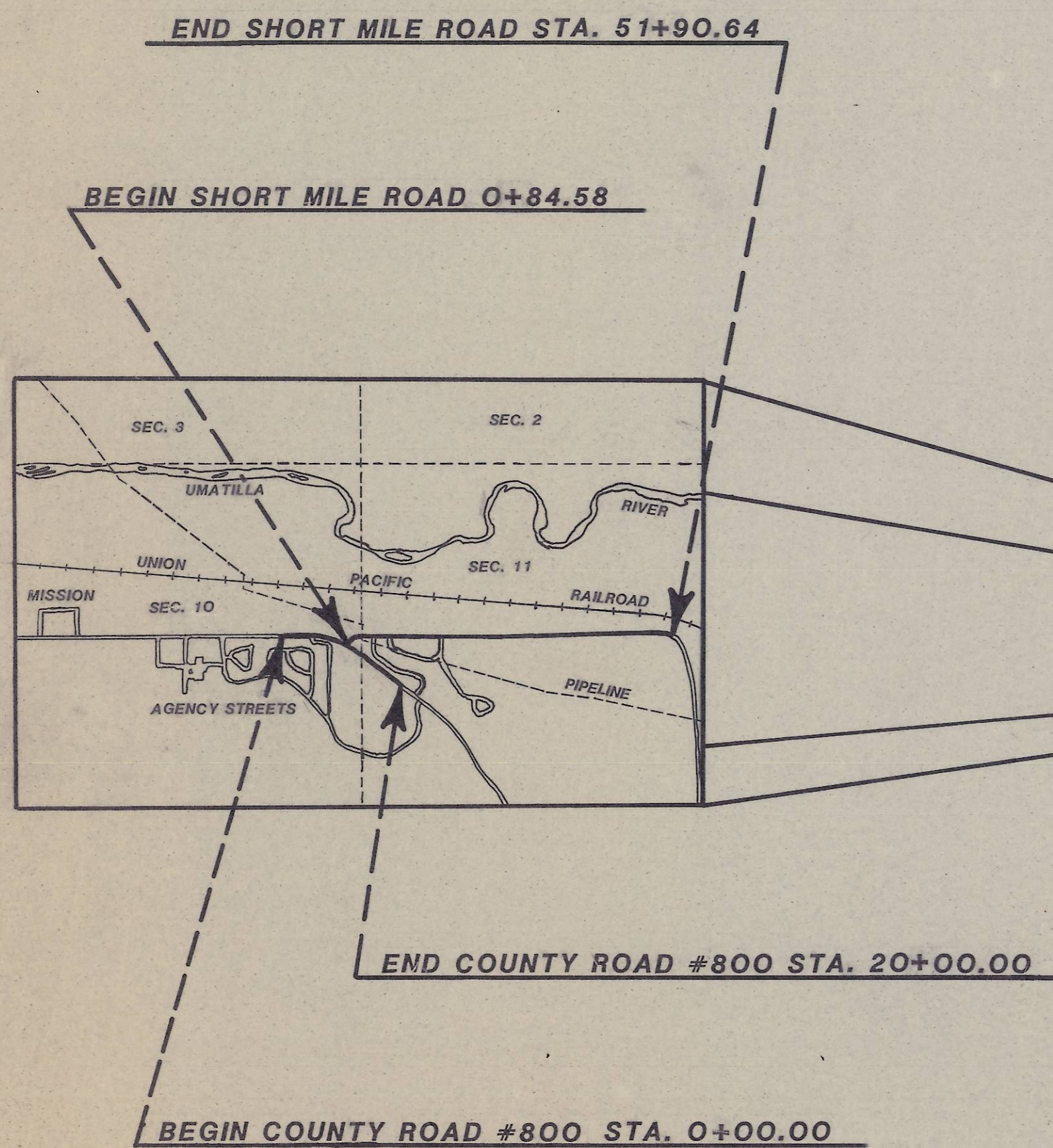

Work to be done in accordance with Standard Specifications for Construction of Roads & Bridges on Federal Highway Projects (FP-79), and as Modified in the Special Contract Requirements. (Revised June, 1981)

Approved for Construction
Bureau of Indian Affairs

ROAD ENGINEER _____ DATE _____

SUPERINTENDENT _____ DATE _____

AREA ROAD ENGINEER _____ DATE _____

Federal Highway Administration

DISTRICT ENGINEER _____ DATE _____

Plans prepared by DICK SOUERS
Plans drawn by BILL RODGERS

T.2N., R.33E., W.M.

U. S. B. L. A. AREA	RESERVATION	STATE	PROJ. No.	SHEET No.	TOTAL SHEETS
PORTLAND	UMATILLA	OREGON	UIR 7(1)		

LEGEND

- x—x—x—x— Fence
- ⊙-----⊙ Sewerline & Manholes
- Power Line
- Telephone Line-buried
- Gas line-buried
- Water Line & Water Values
- Water Values to be Adjusted
- ⊕ Fire Hydrants-Existing
- ⊕ Fire Hydrants to be Installed
- Telephone Box
- Existing Road

BEGIN PROJECT UIR 7(1) STA. 0+00 BEARS
N 89°46'18"W, 1155.09' FROM THE 1/4
CORNER COMMON TO SECTIONS 10 & 11,
T2N, R33E., W.M.

C 379
SE4, NE4, SEC. 10

T 2019
NE4, SE4, SEC. 10

A-36°43'46"
D-4°45'02"
T-400.39'
L-773.17'
R-1206.10'

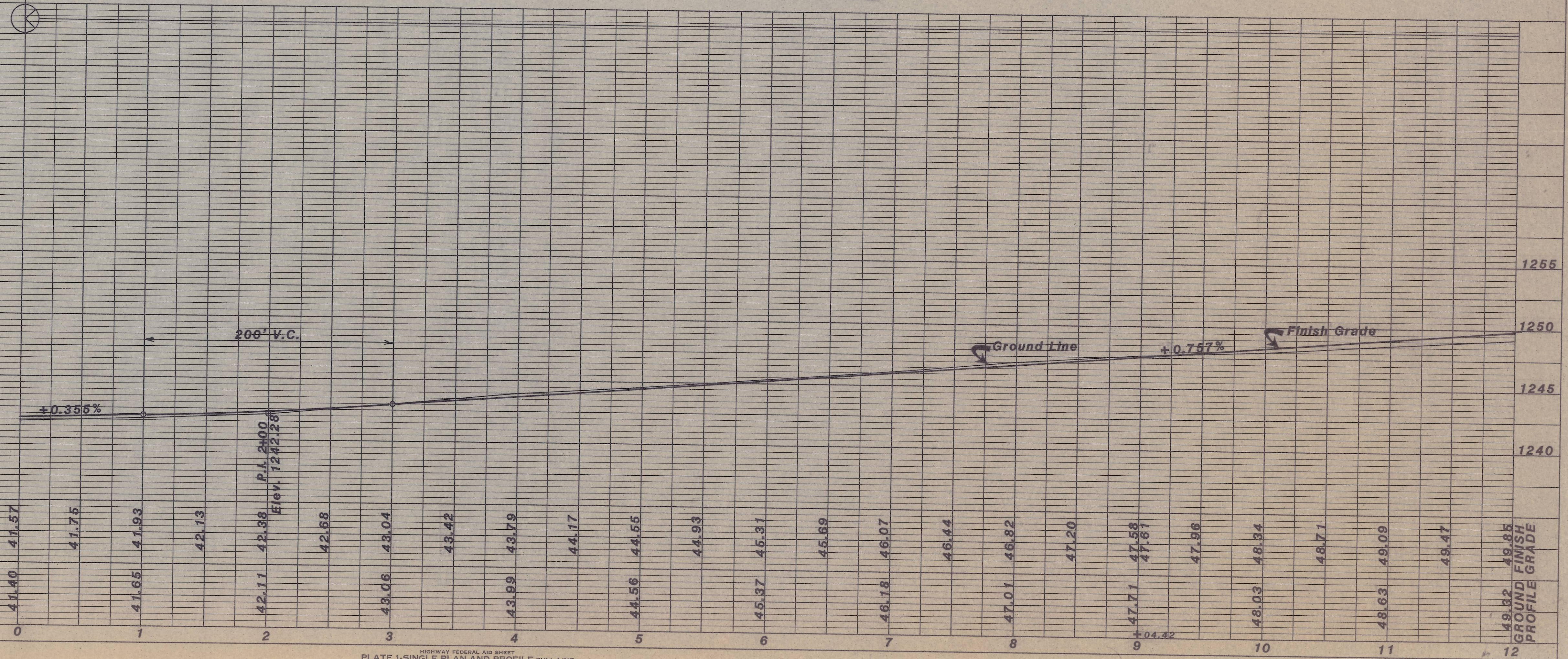
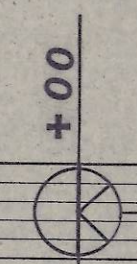
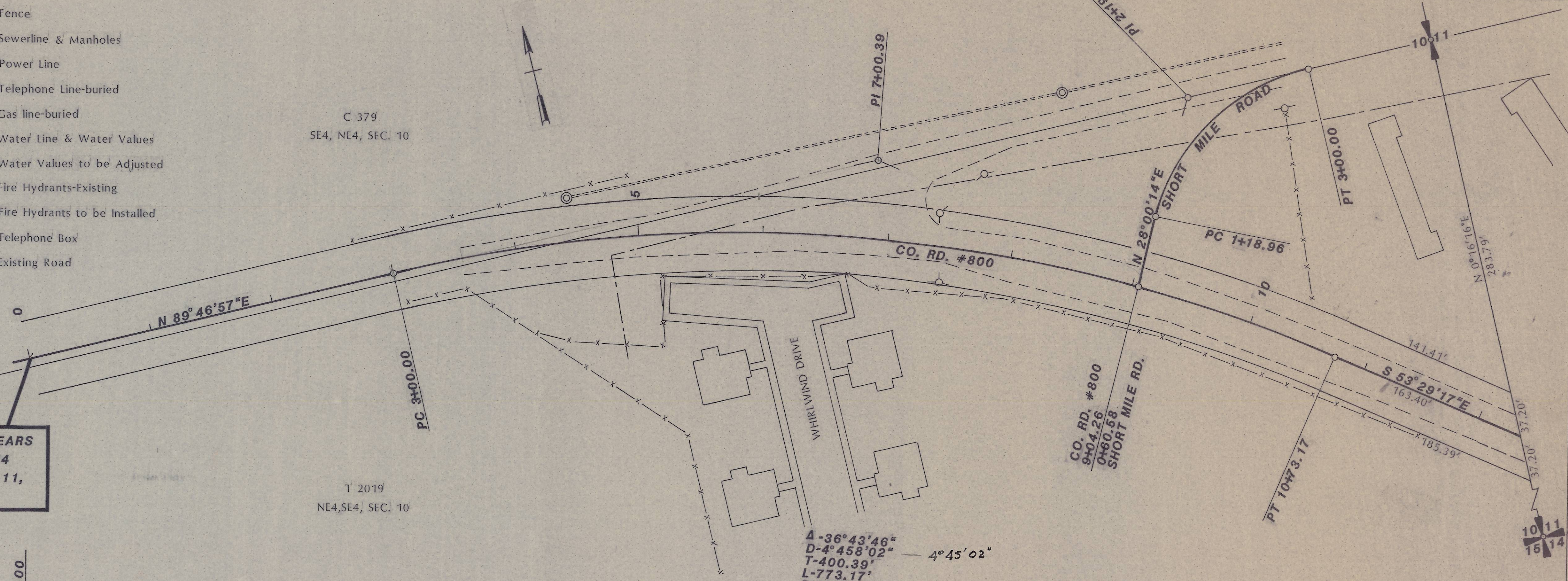

PLAN
SURVEYED BY: _____ DATE: _____
NOTE BOOK No. _____
ALIGNMENT CHECKED BY: _____
RT. OF WAY CHECKED BY: _____

PROFILE
SURVEYED BY: _____ DATE: _____
NOTE BOOK No. _____
GRADES CHECKED BY: _____
STRUCTURE NOTATIONS CHECKED BY: _____

U. S. B. I. A. AREA	RESERVATION	STATE	PROJ. No.	SHEET No.	TOTAL SHEETS
PORTLAND	UMATILLA	OREGON	UIR 7(1)		

T.2N., R.33E., W.M.

TRIBAL 2019
NW4, NW4, SW4, SEC. 11

PLAN	DATE
SURVEYED	
PLOTTED	
NOTE BOOK	
ALIGNMENT CHECKED	
BY	
NO.	

PROFILE	DATE
SURVEYED	
PLOTTED	
NOTE BOOK	
ALIGNMENT CHECKED	
BY	
NO.	

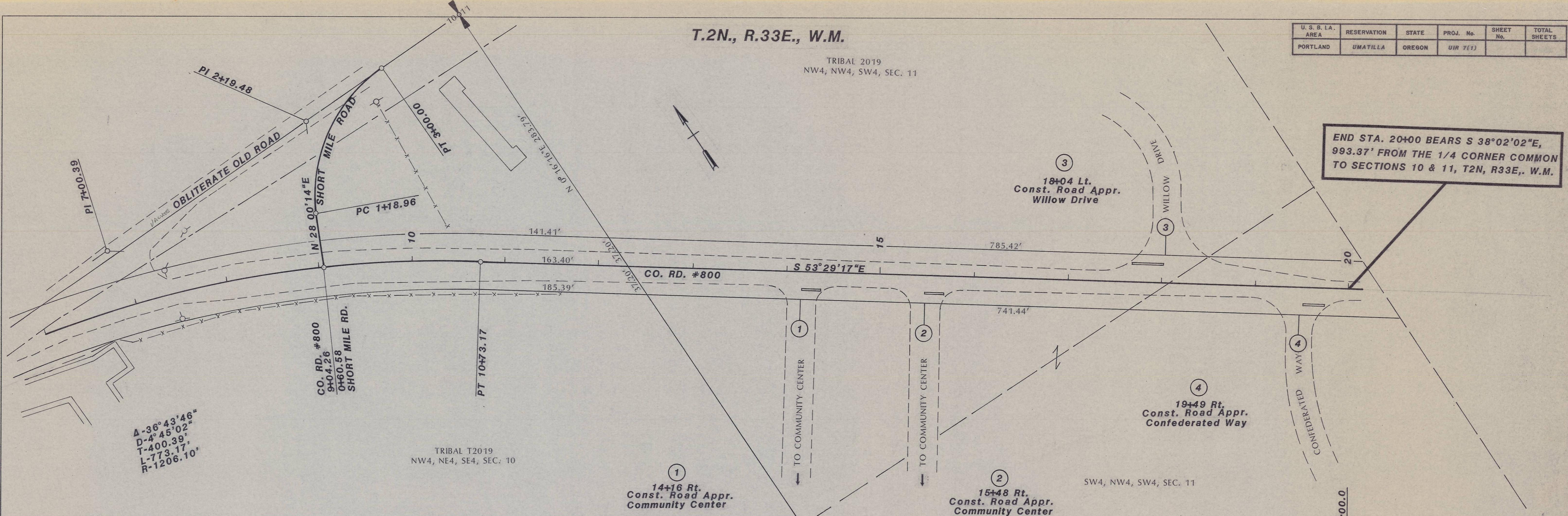

END STA. 20+00 BEARS $S 38^{\circ}02'02''E$,
993.37' FROM THE 1/4 CORNER COMMON
TO SECTIONS 10 & 11, T2N, R33E., W.M.

EXC. 1154 C.Y.
EMB. 954 C.Y.

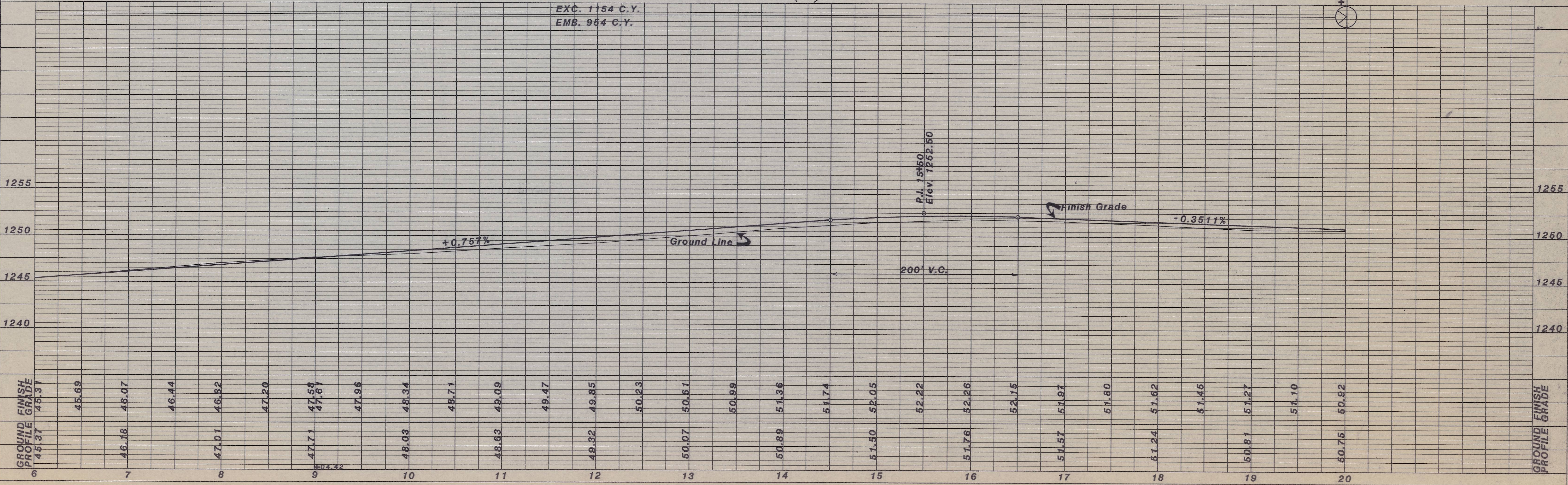

U. S. B. L. A. AREA	RESERVATION	STATE	PROJ. No.	SHEET No.	TOTAL SHEETS
PORTLAND	UMATILLA	OREGON	UIR 7(1)		

T.2N., R.33E., W.M.

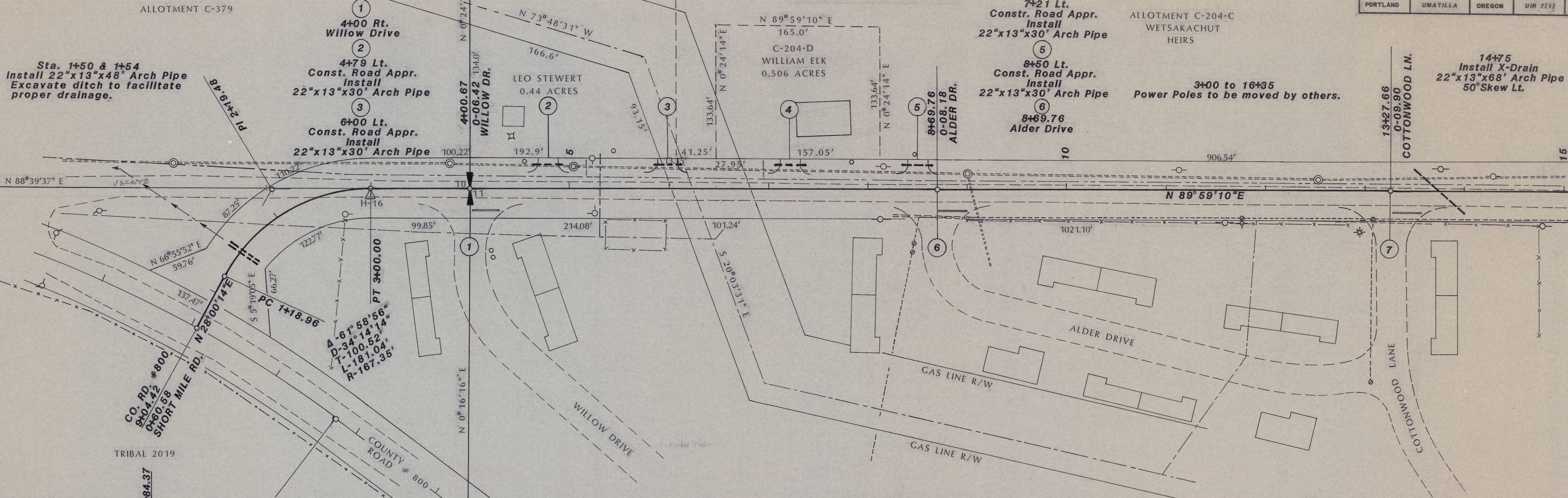

EXC. 1730.4 C.Y.
EMB. 1428.9 C.Y.

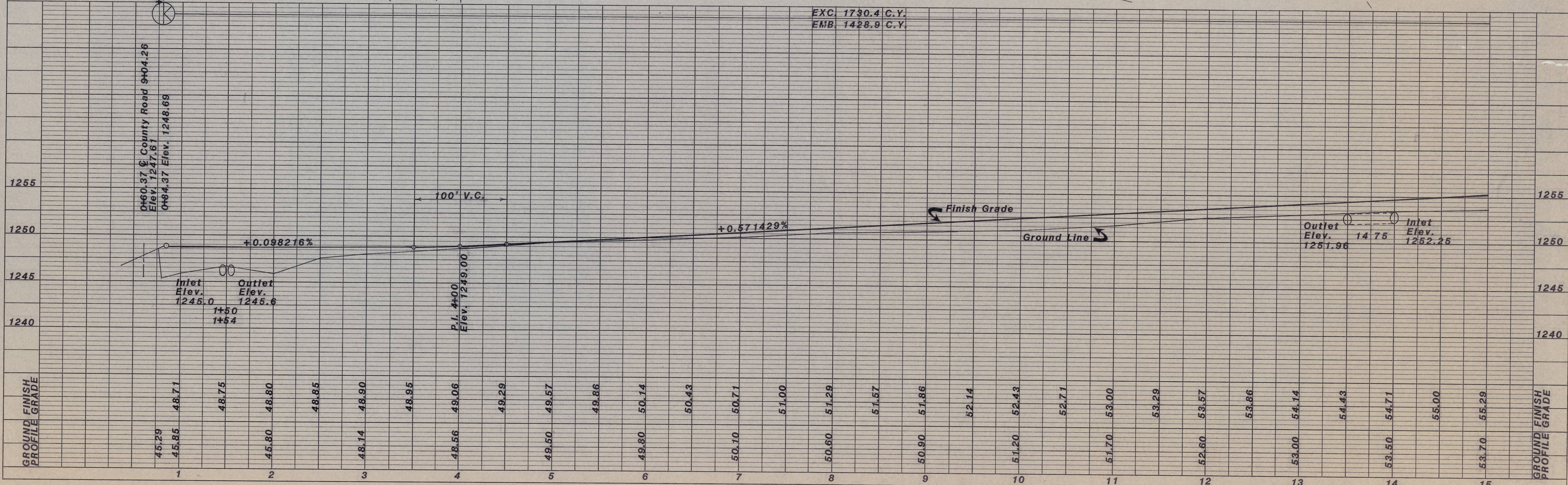

PLAN

DATE: _____

BY: _____

NO. _____

REVISIONS:

1. _____

2. _____

3. _____

4. _____

5. _____

6. _____

7. _____

8. _____

9. _____

10. _____

11. _____

12. _____

13. _____

14. _____

15. _____

PROFILE

DATE: _____

BY: _____

NO. _____

REVISIONS:

1. _____

2. _____

3. _____

4. _____

5. _____

6. _____

7. _____

8. _____

9. _____

10. _____

11. _____

12. _____

13. _____

14. _____

15. _____

U. S. B. I. A. AREA	RESERVATION	STATE	PROJ. No.	SHEET No.	TOTAL SHEETS
PORTLAND		OREGON			

PLAN	SURVEYED	BY	DATE
NO.			

PROFILE	SURVEYED	BY	DATE
NO.			

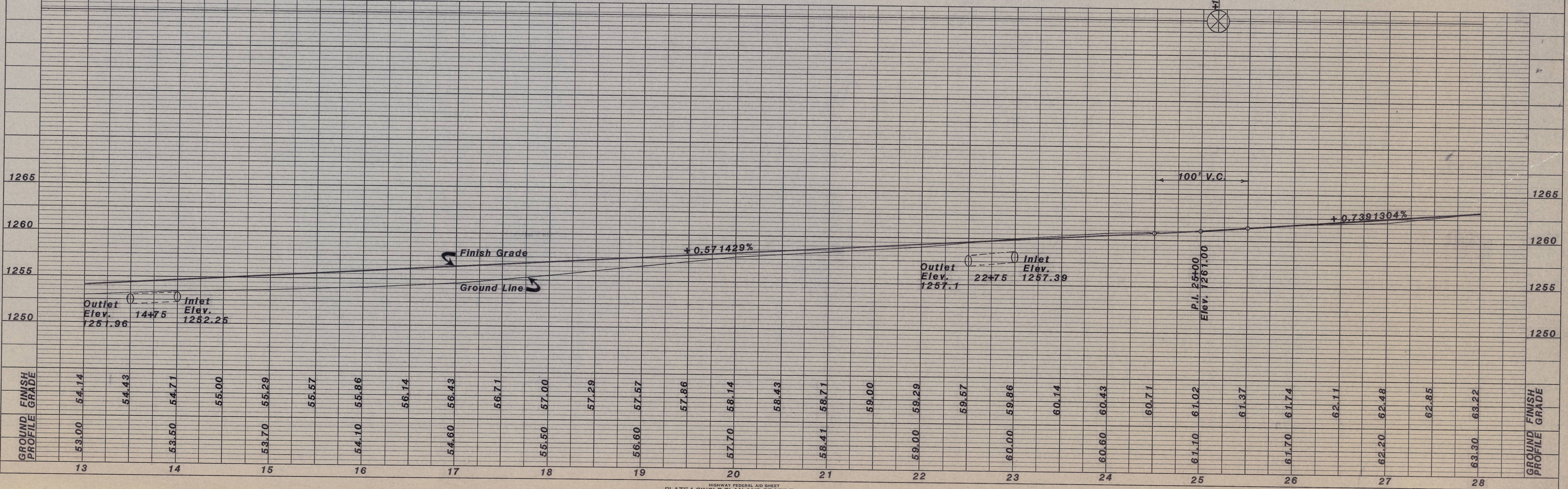
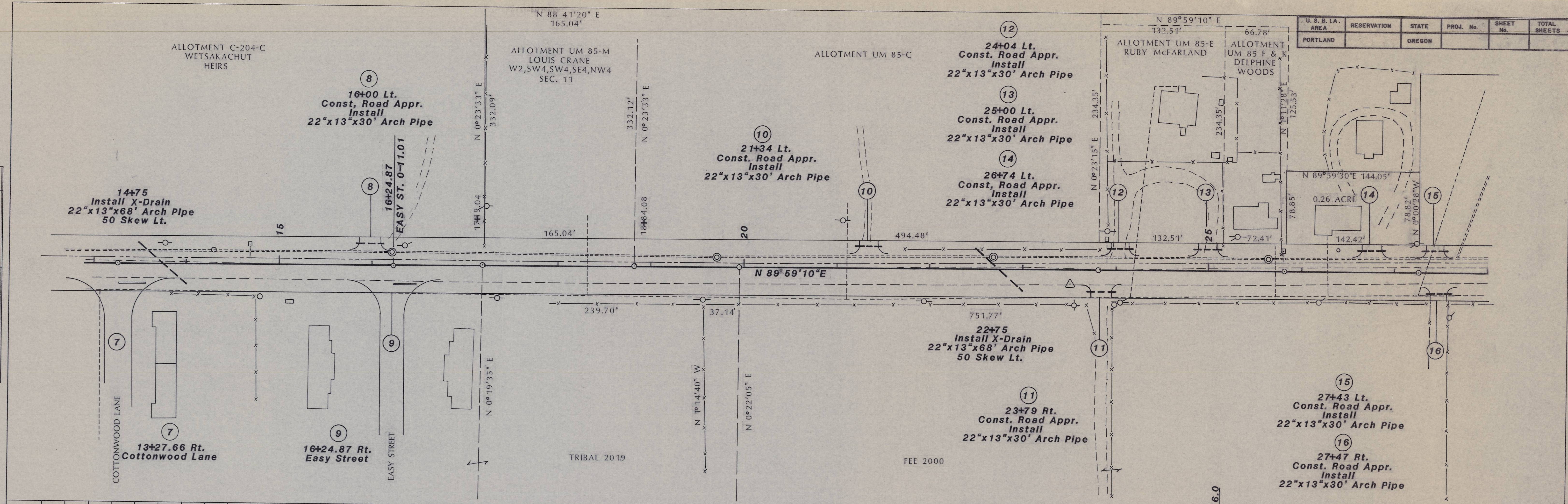

U. S. B. I. A. AREA	RESERVATION	STATE	PROJ. No.	SHEET No.	TOTAL SHEETS
PORTLAND	UMATILLA	OREGON	UIR 7(1)		

T.2N., R.33E., W.M.

$\Delta-0^{\circ}25'35''$
 $D-1^{\circ}00'00''$
 $T-21.32'$
 $L-42.64'$
 $R-5729.58'$

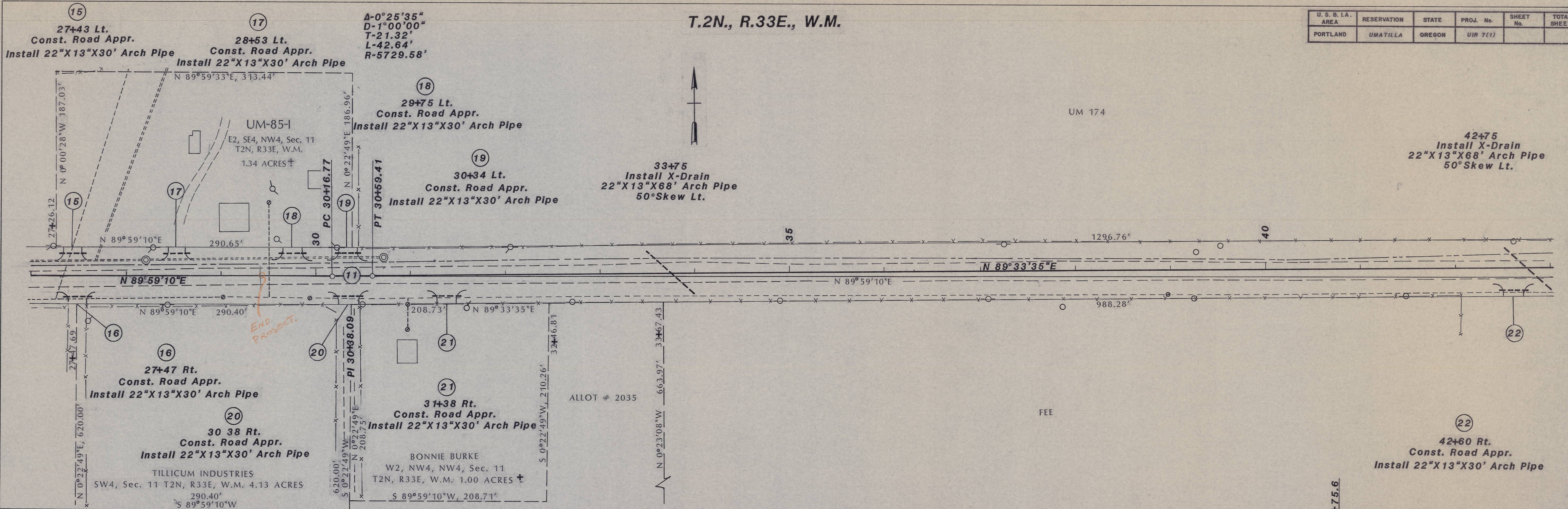

EXC. 997.3 C.Y.
 EMB. 818.4 C.Y.

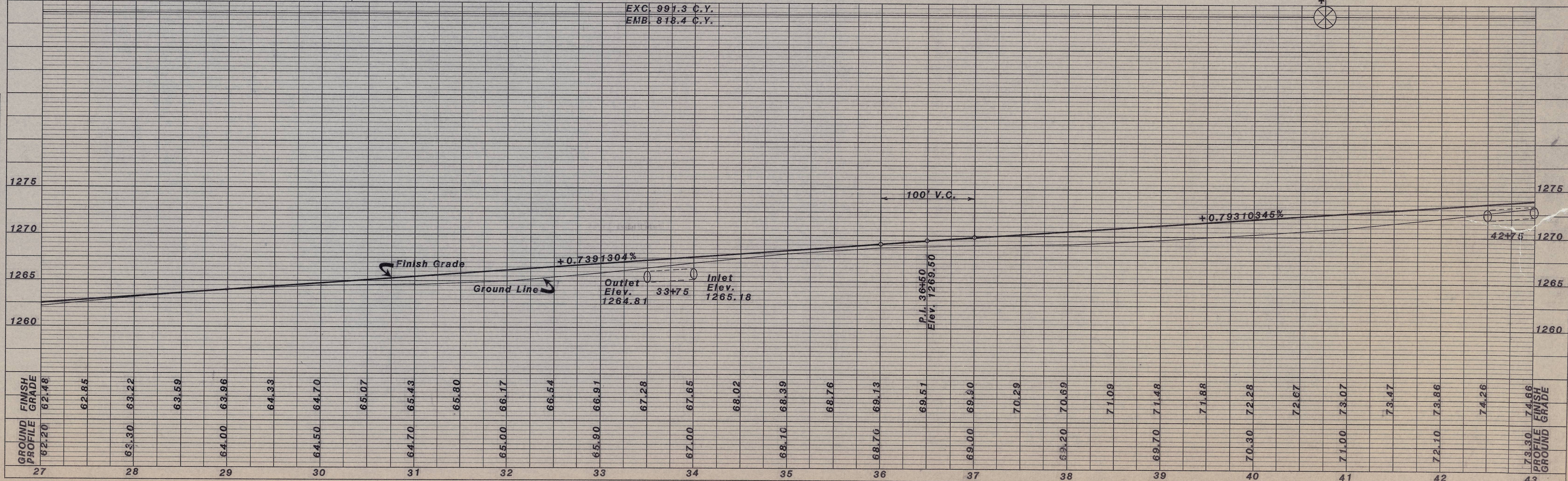

PLAN
 SURVEYED BY: _____ DATE: _____
 PLOTTED BY: _____
 NOTE BOOK No. _____
 CHECKED BY: _____
 REVISIONS: _____

PROFILE
 SURVEYED BY: _____ DATE: _____
 PLOTTED BY: _____
 NOTE BOOK No. _____
 CHECKED BY: _____
 REVISIONS: _____

T.2N., R.33E., W.M.

U.S.B.I.A. AREA	RESERVATION	STATE	PROJ. No.	SHEET No.	TOTAL SHEETS
PORTLAND	UMATILLA	OREGON	UIR 7(1)		

PLAN
 SURVEYED, PLOTTED, ALIGNED, CHECKED, REVISIONS CHECKED.
 BY: DATE: No.:

PROFILE
 SURVEYED, PLOTTED, GRADES CHECKED, B.M.'S NOTED, STRUCTURE NOTATIONS CHECKED.
 BY: DATE: No.:

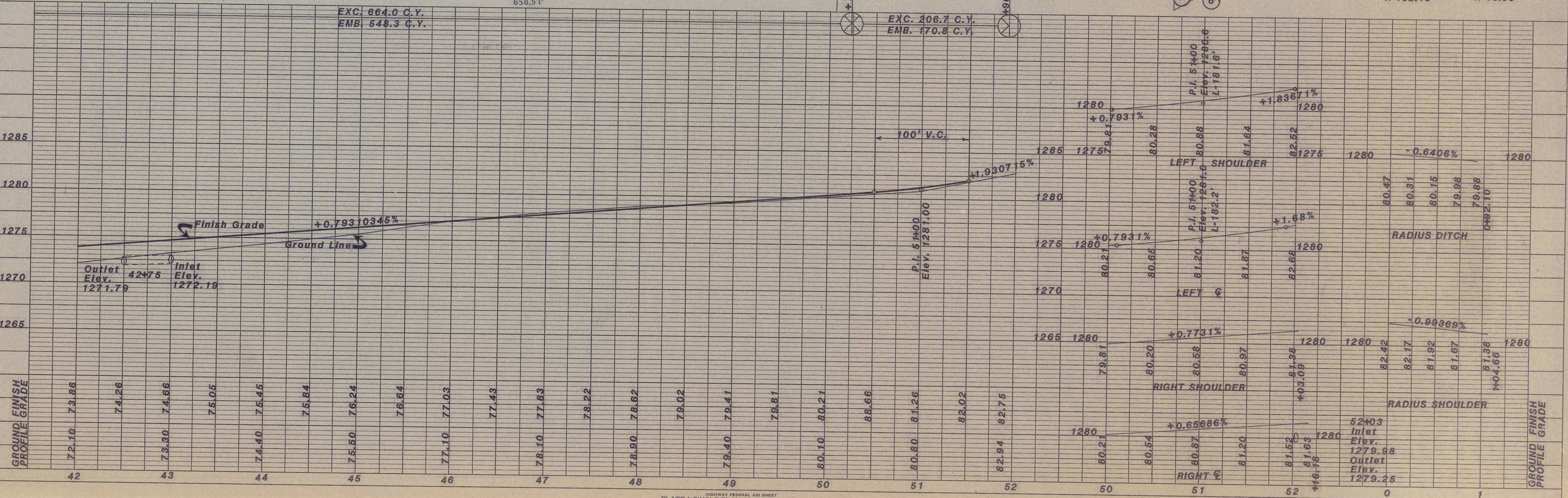
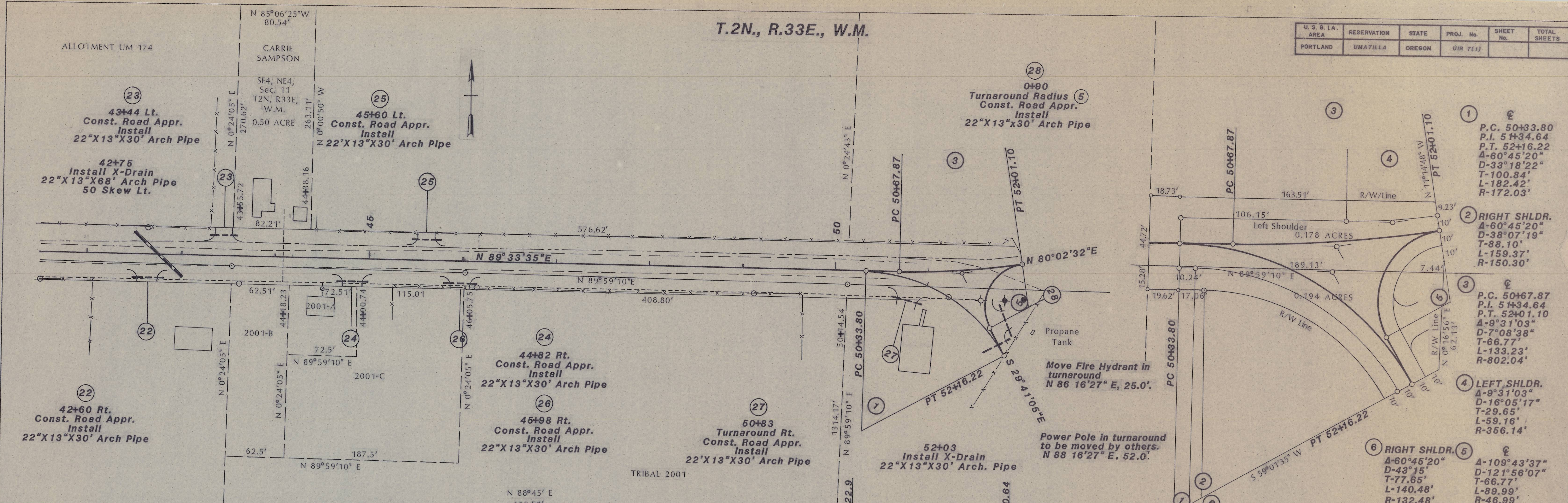

U. S. B. I. A. AREA	RESERVATION	STATE	PROJ. No.	SHEET No.	TOTAL SHEETS
PORTLAND	UMATILLA	OREGON	UIR 7(1)		

TRAFFIC MARKING DETAIL

T.2N., R.33E., W.M.

Scale 1"=30'

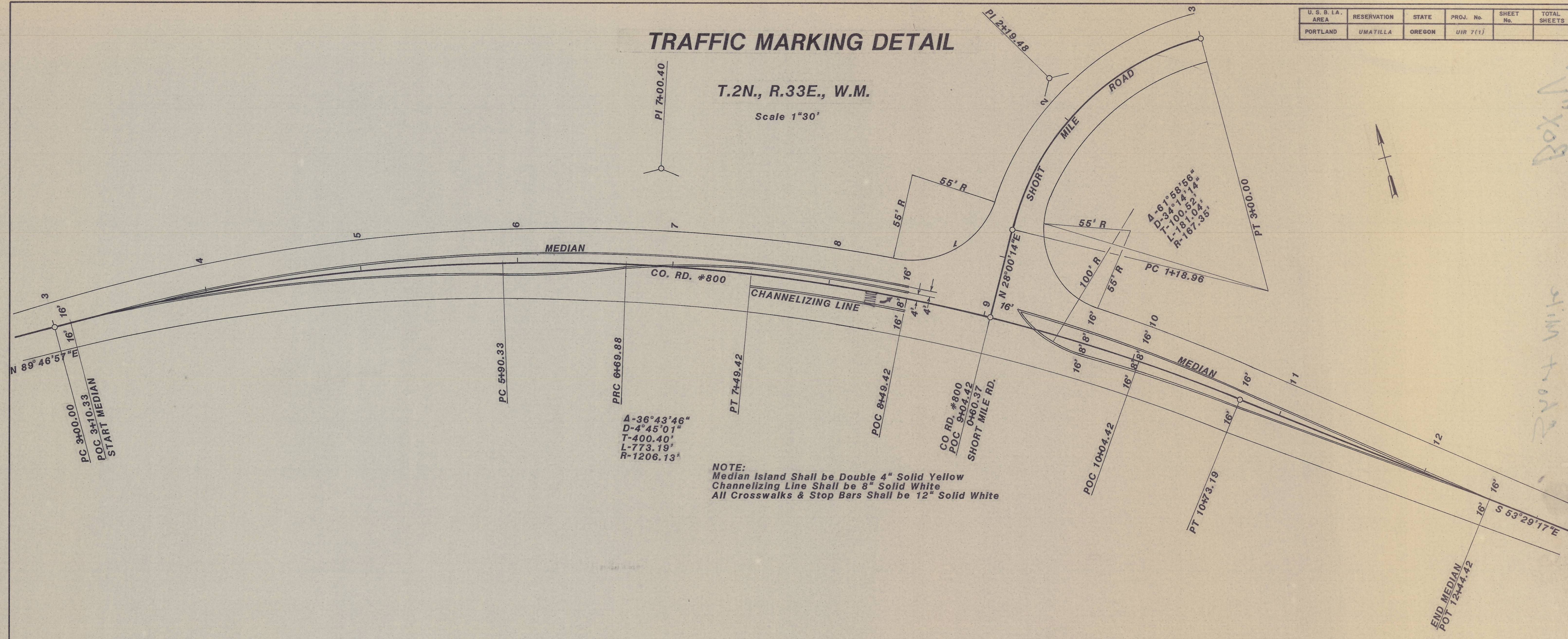

A-36°43'46"
 D-4°45'01"
 T-400.40'
 L-773.19'
 R-1206.13'

NOTE:
 Median Island Shall be Double 4" Solid Yellow
 Channelizing Line Shall be 8" Solid White
 All Crosswalks & Stop Bars Shall be 12" Solid White

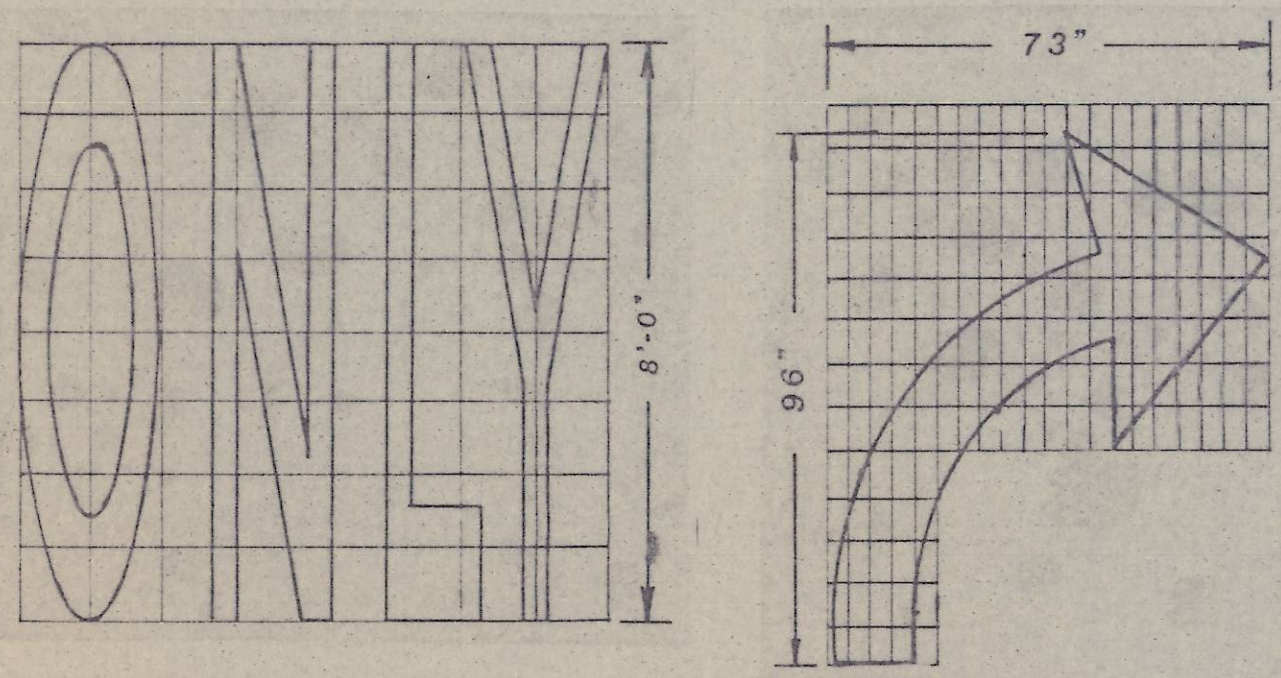

Markings shall be White, Preformed Plastic Pavement Markings. Legends & Arrows shall Conform to the Standards in the MANUAL ON UNIFORM TRAFFIC CONTROL DEVICES.

LETTERS & SYMBOLS MARKING DETAIL

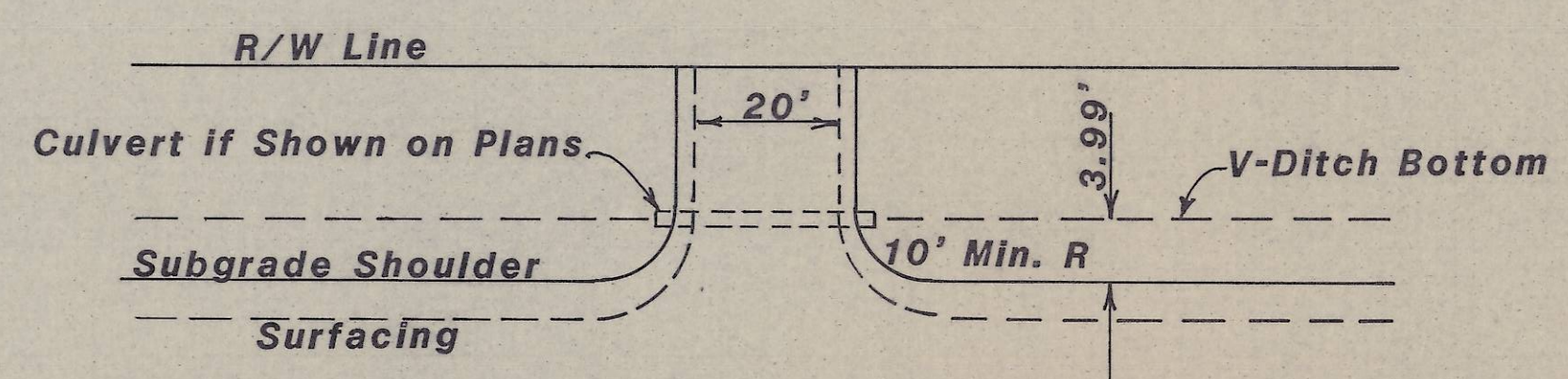

NOTE:
 Location of Entrances Subject to Adjustment, Final Location to be Determined by the Contracting Officers Representative, Surfacing Shall be the Same as Incorporated in the Roadway.

DETAIL OF ENTRANCES

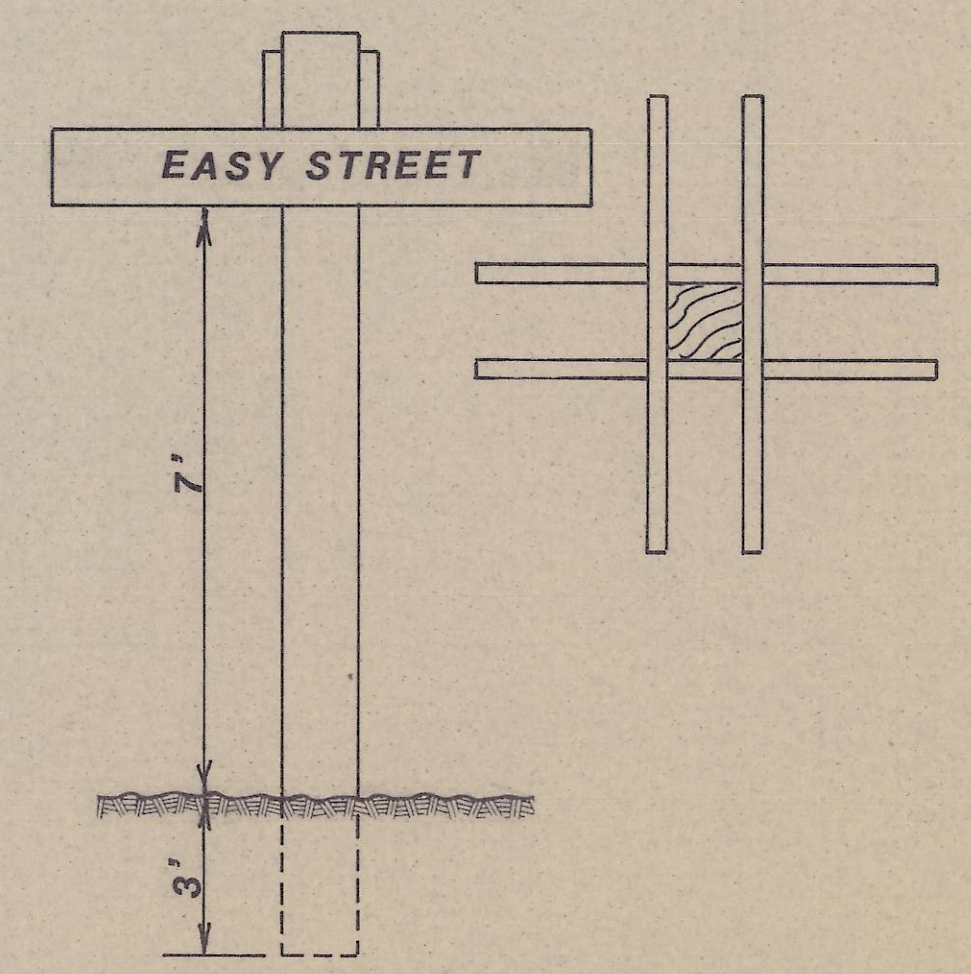

PROFILE PLAN
 TYPICAL STREET SIGN

Box 111
 Post Mile
 31833