

006 74

ENGINEER'S AFFIDAVIT

STATE OF OREGON)
COUNTY OF UMATILLA) SS:-

NORMAN B. CONWAY BEING FIRST DULY SWORN, SAYS THAT HE IS THE UMATILLA INDIAN RESERVATION ROAD ENGINEER, THAT THE SURVEY OF THE SHOESHIP ROAD FROM STATION 0+00 TO STATION 30+00 A DISTANCE OF 3,000 FT. WAS MADE BY THE UMATILLA INDIAN RESERVATION ROAD ENGINEER, COMMENCING ON THE 4th DAY OF AUGUST 1954 AND ENDING ON THE 5th DAY OF AUGUST 1954, AND THAT SUCH A SURVEY IS ACCURATELY REPRESENTED ON THIS MAP.

Norman B. Conway
UMATILLA INDIAN RESERVATION ROAD ENGINEER (ACTING)

SUBSCRIBED AND SWORN TO BEFORE ME THIS 8th DAY OF July, 1955

Ariel Thiel
NOTARY PUBLIC

RESIDING IN Portland Oregon

COMMISSION EXPIRES August 3, 1956

UMATILLA
INDIAN
SCHOOL
FARM

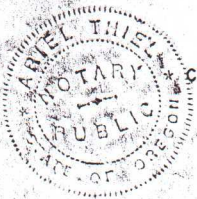

SHOESHIP ROAD

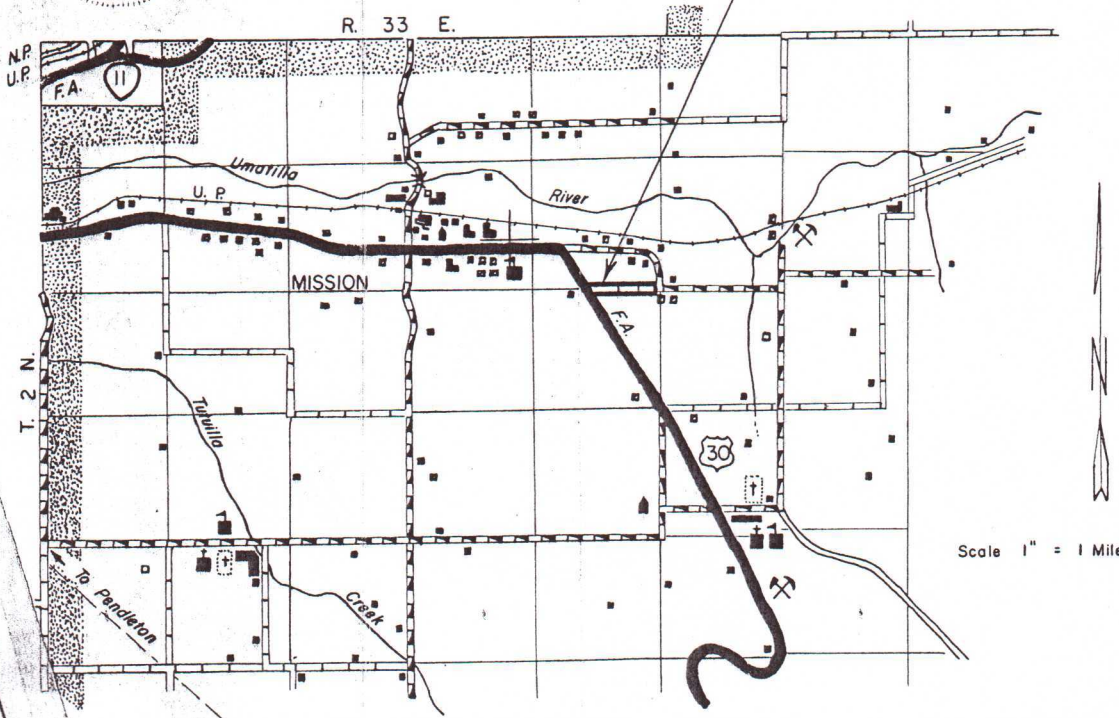

SHOESHIP ROAD

T2N R33E, W.M.

Scale 1" = 500'-0"

60' OF RIGHT-OF-WAY WIDTH

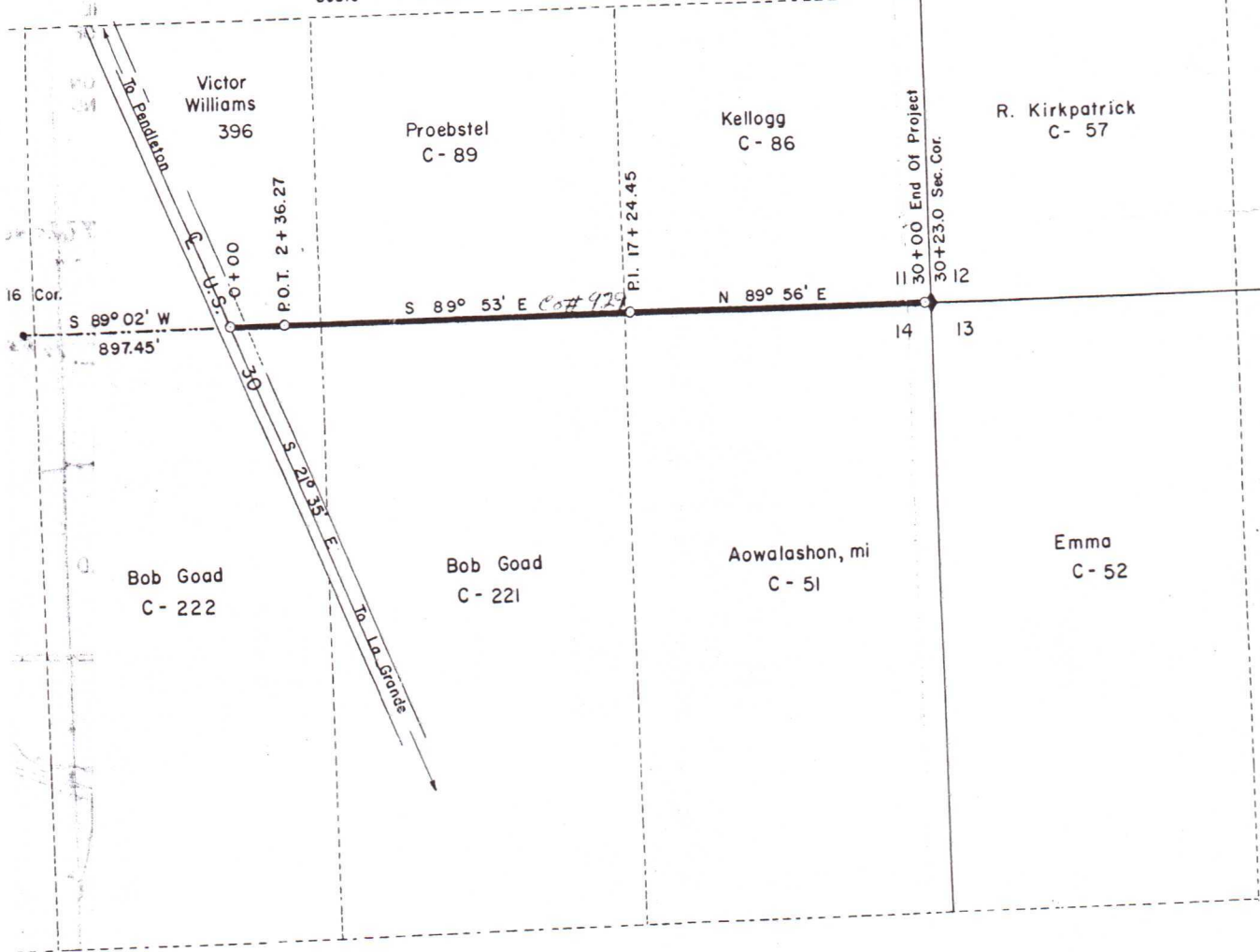

CERTIFICATE

APPROVED July 13, 1955 PURSUANT TO THE PROVISIONS OF THE ACT OF FEBRUARY 5, 1948 (62 STAT. 17); AND DEPARTMENTAL REGULATIONS 25 CFR 256, SUBJECT TO ANY PRIOR, VALID, EXISTING RIGHT OR ADVERSE CLAIM.

C. W. Ringey
SUPERINTENDENT UMATILLA INDIAN RESERVATION

CERTIFICATE

I D. R. Cook, DO HEREBY CERTIFY THAT I AM THE JUDGE OF THE COUNTY COURT OF UMATILLA COUNTY, OREGON HEREINAFTER DESIGNATED THE "APPLICANT" THAT N. B. CONWAY WHO SUBSCRIBED THE FORE-GOING AFFIDAVIT IS THE ROAD ENGINEER OF THE UMATILLA INDIAN RESERVATION; THAT THE SURVEY OF THE HIGHWAY AS ACCURATELY REPRESENTED ON THIS MAP WAS ADOPTED BY THE "APPLICANT" ON THE 11TH DAY OF JULY 1955 AS THE DEFINITE LOCATION OF THE UMATILLA RESERVATION HIGHWAY KNOWN AS THE SHOESHIP ROAD, HAVING A LENGTH OF 3,000 Ft.; AND THIS MAP WAS PREPARED TO BE FILED FOR THE APPROVAL OF THE SECRETARY OF THE INTERIOR OR HIS AUTHORIZED REPRESENTATIVE IN ORDER THAT "APPLICANT" MAY OBTAIN THE BENEFITS OF THE ACTS OF CONGRESS; APPROVED MARCH 3, 1901, ENTITLED "RIGHT-OF-WAY THROUGH INDIAN LAND."

D. R. Cook
JUDGE, UMATILLA COUNTY COURT

ATTEST: Jesse M Bell
CLERK, UMATILLA COUNTY, OREGON



| | |
|--|------------------------------|
| UMACO ROAD DEPARTMENT PENDLETON, OREGON | |
| LOCATION SHOESHIP ROAD | |
| DRAWN BY <u>Schoeter</u> | SCALE <u>1" = 500'-0"</u> |
| CHECKED BY <u>JB</u> | APPROVED <u>John R. Gray</u> |
| SURVEYED BY _____ | |
| DATE <u>7/6/55</u> | |