

IN THE COUNTY COURT OF THE STATE OF OREGON

FOR UMATILLA COUNTY

In the Matter of Vacating County Road
No. 747, that portion over and across
or adjacent to Sections 11 and 12, T2N, R 33
E.W.M., as described and recorded in Book
120 Pg. 274, of Umatilla County Records
of Deeds in that part; beginning at station
58+65 thence on 20° curve right 106.6 ft;
thence southerly 442.7 ft; thence on 6° curve
right 232.7 ft; thence southerly 379.9 ft;
thence on 2° curve left 210.0 ft; thence
southerly 1063.7 ft; thence on 30° curve
left 279.7 ft to the center line of
(County Road No. 748) Engineers center line
Station 85+80.3, 0.51 of mile

ORDER VACATING COUNTY ROAD

No. 747

NOW ON THIS DAY THIS MATTER coming on now to be heard, this being the time and place set by the Court for hearing upon this matter; and it appearing to the Court that due and lawful advertisement of the Final Hearing has been given by posting of three true copies of the Notice of Hearing on file herein at three public places in the vicinity of said road and at one public place of said County where public notices are usually posted and as shown by the Affidavit of Posting Notices on file herein; that each of said Notices remained so posted for more than 30 days thereafter; and it appearing that due proof of the posting of said Notices is now before the Court and it appearing that no objections have been made or filed to such proposed vacation, and it further appearing that said portion of said road so proposed to be vacated is not useful as a part of the general road system of Umatilla County, Oregon, and that the public will be benefited by the vacation thereof, and it further appearing that said road is not now used.

IT IS THEREFORE, ORDERED, ADJUDGED, AND DECREED that the following described portion of said road be vacated.

That portion over and across or adjacent to Sections 11 and 12, T2N., R 33 E.W.M. as described and recorded in Book 120 Pg. 274, of Umatilla County Records of Deeds in that part; beginning at Station 58+65 thence on 20° curve right 106.6 ft; thence southerly 442.7 ft; thence on 6° curve right 232.7 ft; thence southerly 379.9 ft; thence on 2° curve left 210.0 ft; thence southerly 1063.7 ft; thence on 30° curve left 279.7 ft to the center line of (County Road No. 748) Engineers center line Station 85+80.3, 0.51 of mile.

for the reason that said portion of said road is useless and burdensome, is of no value either to individuals or to the general public; that the same is

useless as a part of the general road system of Umatilla County, Oregon,
and that the public will be benefited by the vacation of the same.

DATED this 10 day of March, 1965.

THE COUNTY COURT OF THE STATE OF
OREGON FOR UMATILLA COUNTY

A. P. Cook
County Judge

Carl B. Stanton
County Commissioner

Walter A. Hoet
County Commissioner

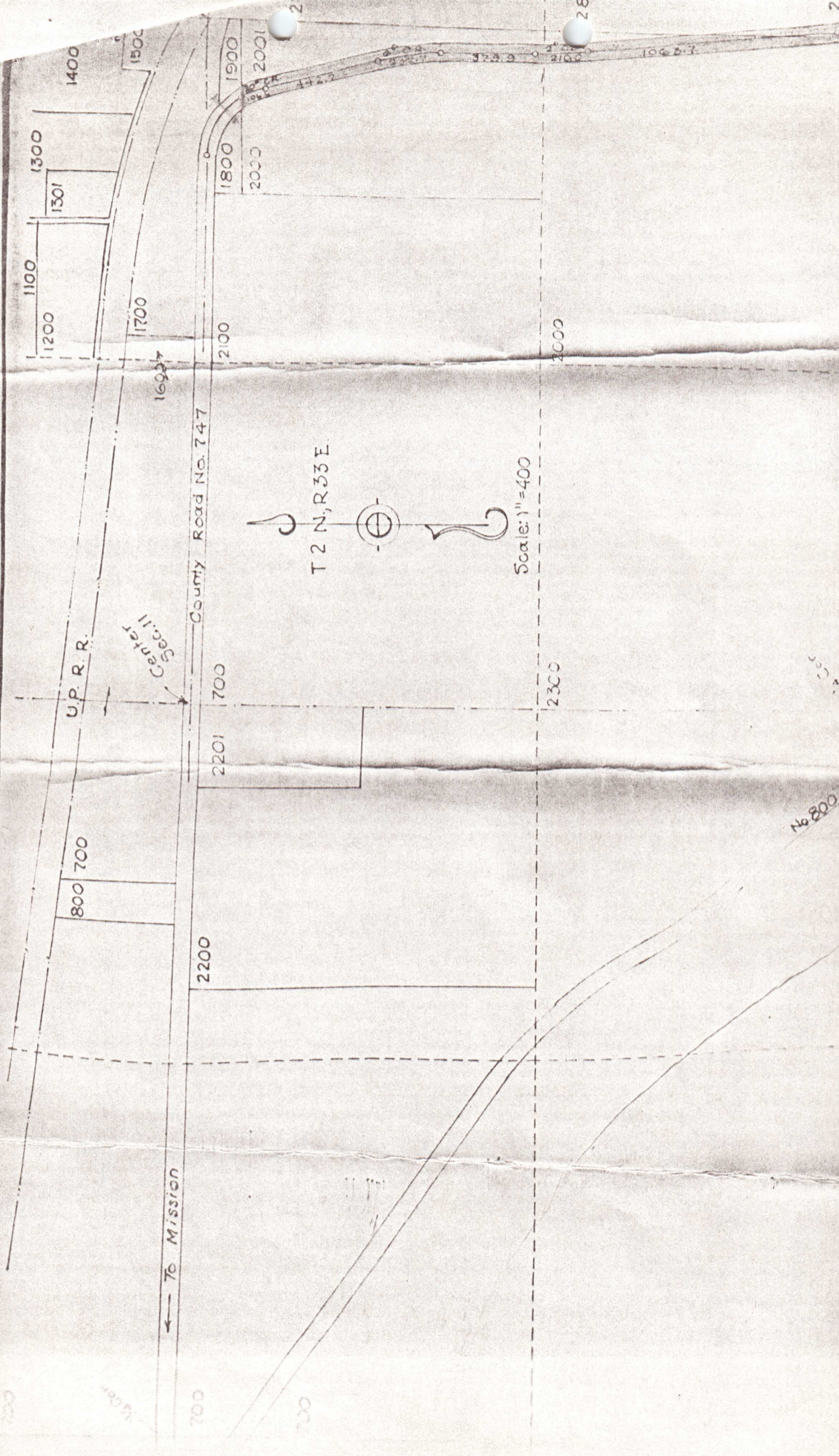

T 2 N, R 33 E.

Scale: 1"=400

County Road No. 747

U.P. R. R.

Center Sec. 11

To Mission

No. 800

1100
1200

1300
1301
1400
1500

1600
1700
1800
1900
2000
2001

2100
2200
2201
2300
2301

2400
2401
2500
2501
2600
2601
2700
2701
2800
2801