

Sec. 8, Tp. 3 N.R. 36 E.W.M.
WILD-HORSE-REED & HAWLEY MTN.

Δ 20° 12.5' L.
Dc. 5°
Ts. 354.5'
Ls. 300.0'
Lc. 104'

Δ 35° 10' L.
Dc. 8°
Ts. 378.3'
Ls. 300.0'
Lc. 139.6'

Sec. 8, Tp. 3 N.R. 36 E.W.M.
Sec. 9, Tp. 3 N.R. 36 E.W.M.
N. 10° 55' E. 1668.5'

8
9
172.8'

N. 66° 17.5' E.
198.7'

T.S. 129+98.3

S.C. 129+98.3

C.S. 131+02.3

S.T. 134+02.3

N. 46° 05' E.
408.8'

I.S. 138+11.1

S.C. 141+11.1

C.S. 142+50.7

T.O.P. 145+50.7

WILD HORSE

CREEK



| | |
|--------------|--|
| DATE | |
| BY | |
| FINAL SURVEY | |
| PLOTTED | |
| TEMPLATE | |
| AREAS | |
| CHECKED | |
| NO. | |

| | |
|-----------------|--|
| DATE | |
| BY | |
| ORIGINAL SURVEY | |
| PLOTTED | |
| TEMPLATE | |
| AREAS | |
| CHECKED | |
| NO. | |

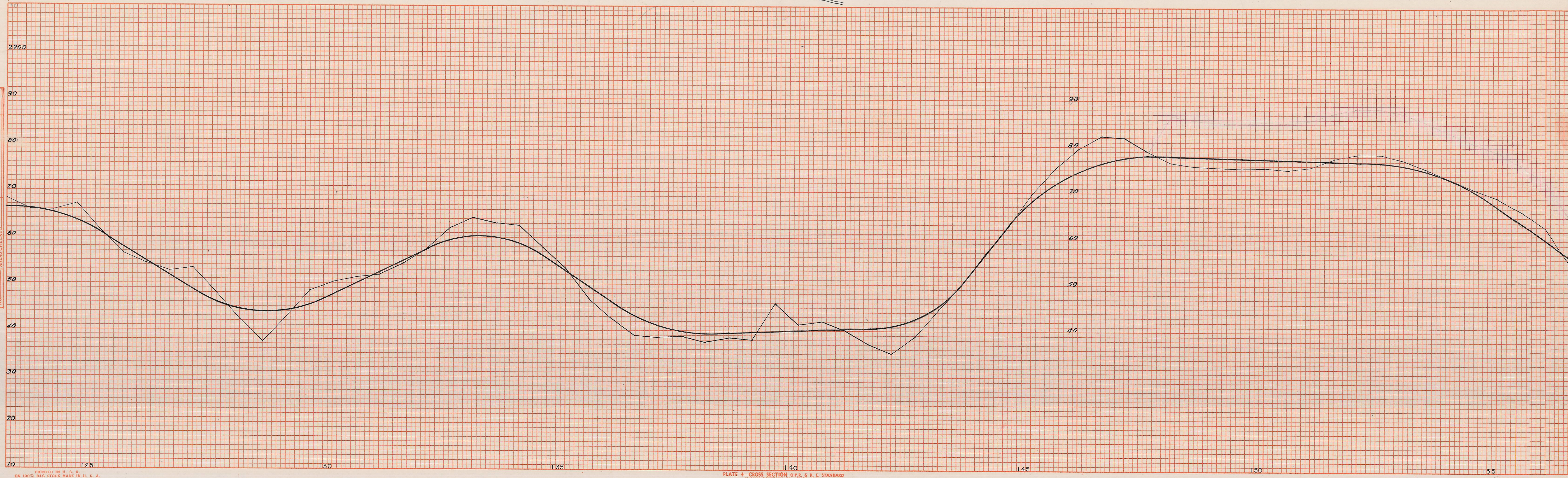

WILD HORSE-REED & HAWLEY MTN.

FINAL SURVEY BY DATE
 SURVEYED PLOTTED
 NOTE BOOK TEMPLATE
 AREAS AREAS CHECKED

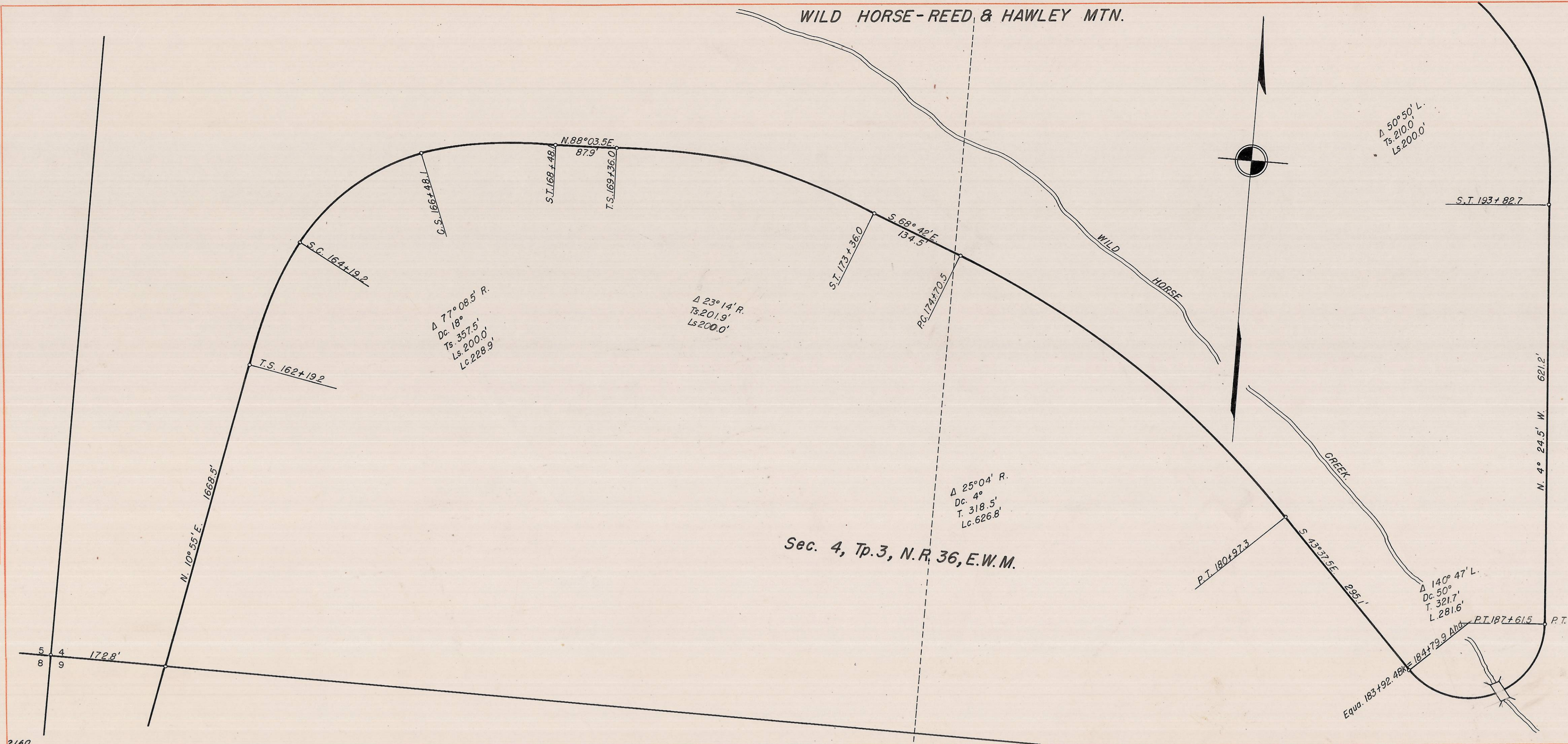

Sec. 4, Tp. 3, N.R. 36, E.W.M.

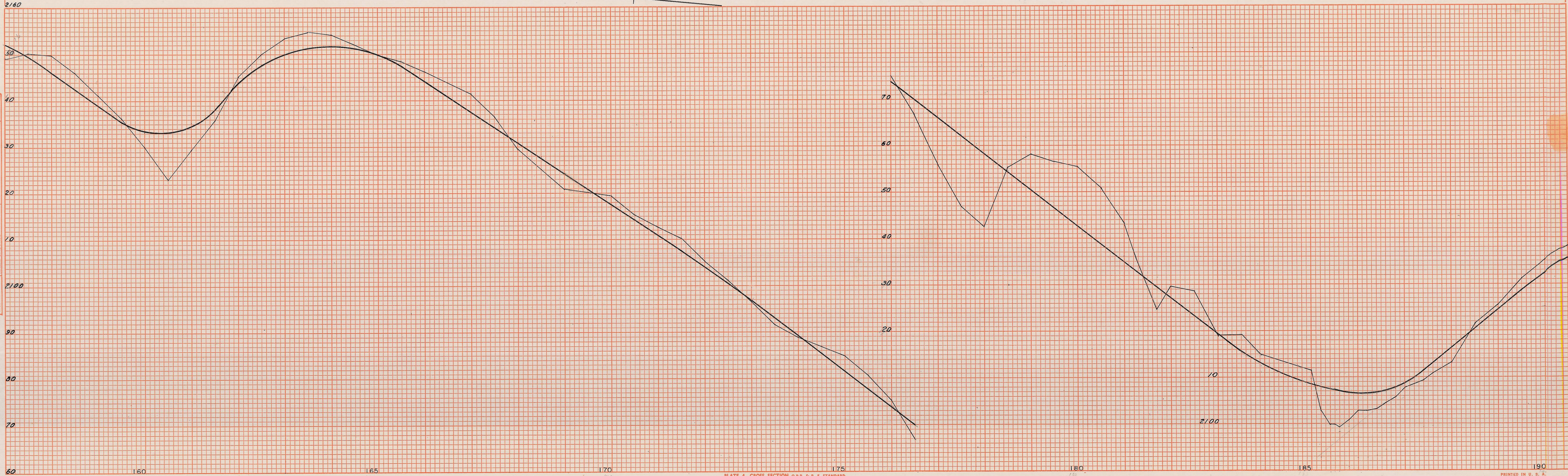

ORIGINAL SURVEY BY DATE
 SURVEYED PLOTTED
 NOTE BOOK TEMPLATE
 AREAS AREAS CHECKED

WILD HORSE - REED & HAWLEY MTN.

20630
 MIND MOORE - MINUTE ACRES
 BEED & MINUTE ACRES

| | |
|--------------------------------|--|
| DATE | |
| BY | |
| NO. | |
| ORIGINAL SURVEY NOTE BOOK | |
| PLOTTED TEMPLATE AREAS CHECKED | |
| FINAL SURVEY NOTE BOOK | |
| NO. | |

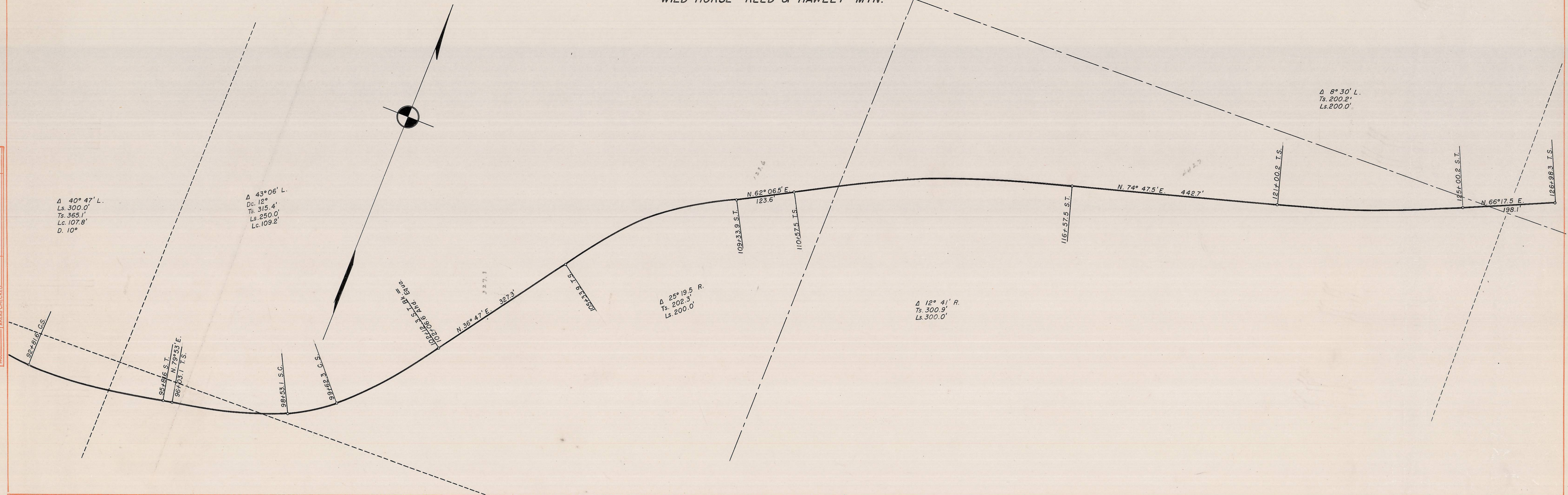

| | |
|--------------------------------|--|
| DATE | |
| BY | |
| NO. | |
| ORIGINAL SURVEY NOTE BOOK | |
| PLOTTED TEMPLATE AREAS CHECKED | |
| FINAL SURVEY NOTE BOOK | |
| NO. | |

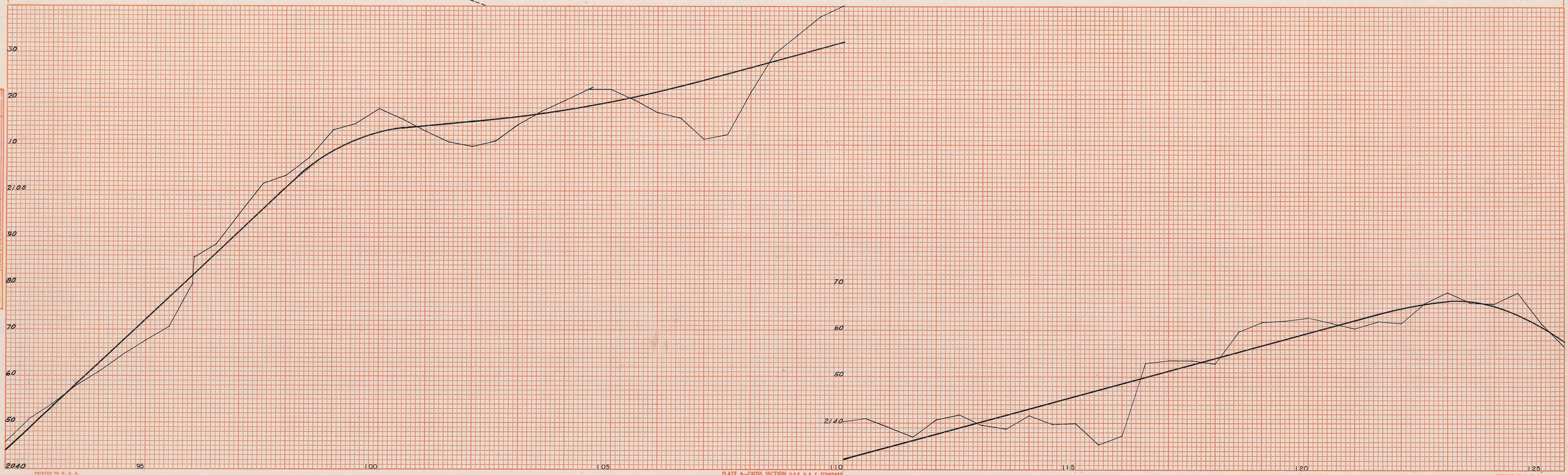

PLATE 4 - CROSS SECTION O.R. & R.E. STANDARD
 EUGENE DIEZGEN CO., CHGO., N.Y.

WILD HORSE-REED & HAWLEY MTN.

| | |
|---------------|--|
| DATE | |
| BY | |
| SURVEYED | |
| PLOTTED | |
| TEMPLATE | |
| NOTE BOOK | |
| AREAS CHECKED | |
| NO. | |

| | |
|---------------|--|
| DATE | |
| BY | |
| SURVEYED | |
| PLOTTED | |
| TEMPLATE | |
| NOTE BOOK | |
| AREAS CHECKED | |
| NO. | |

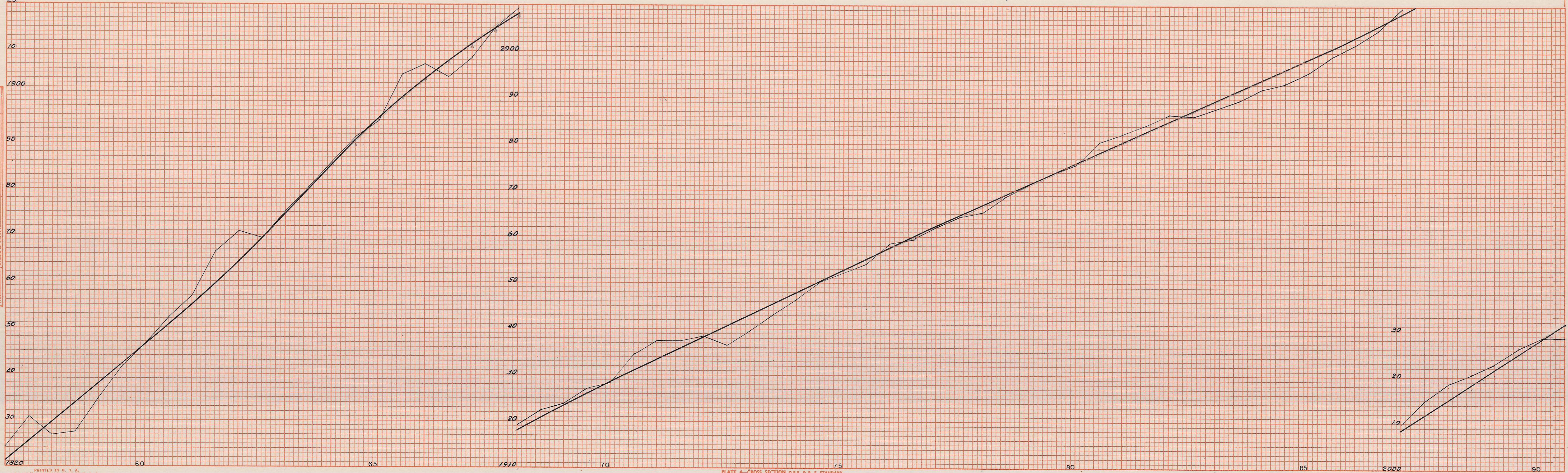
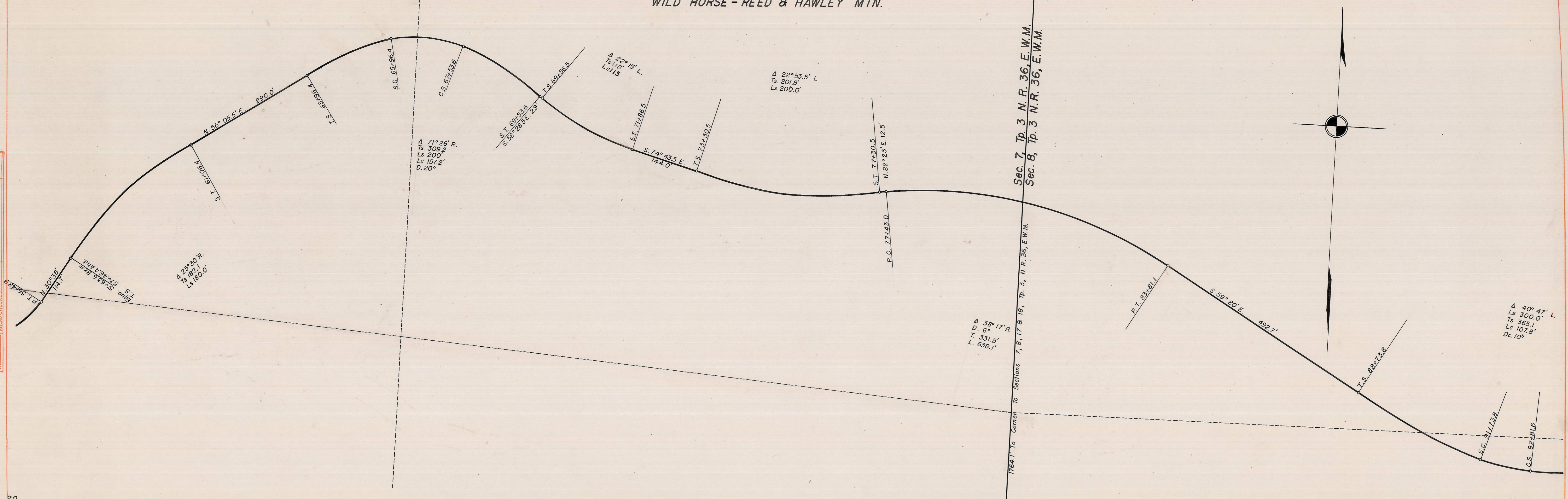
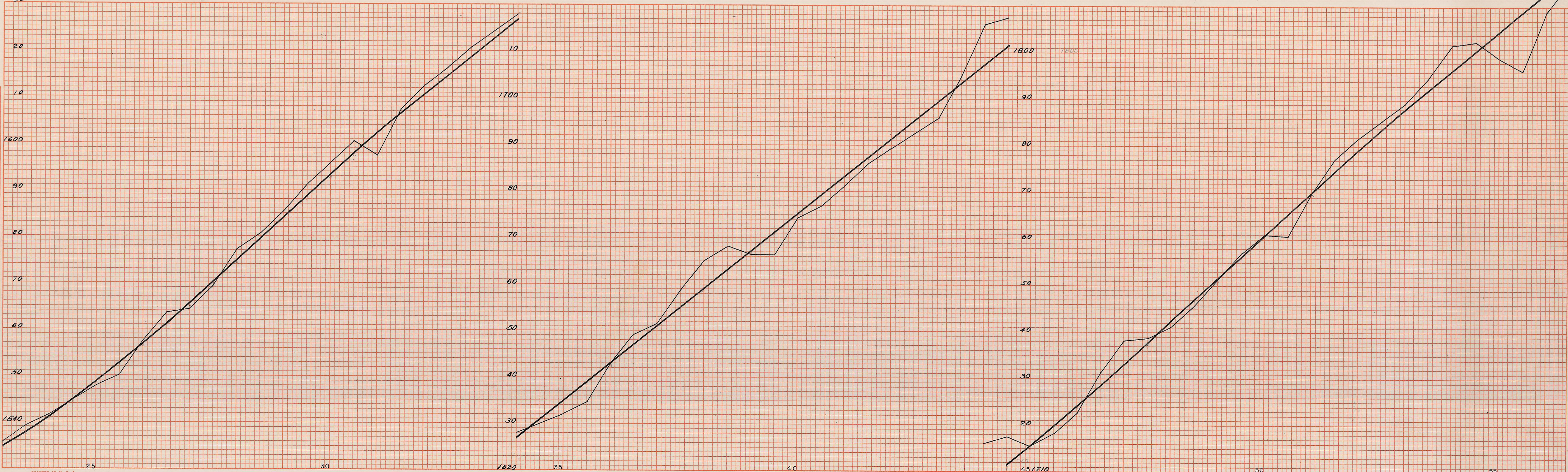
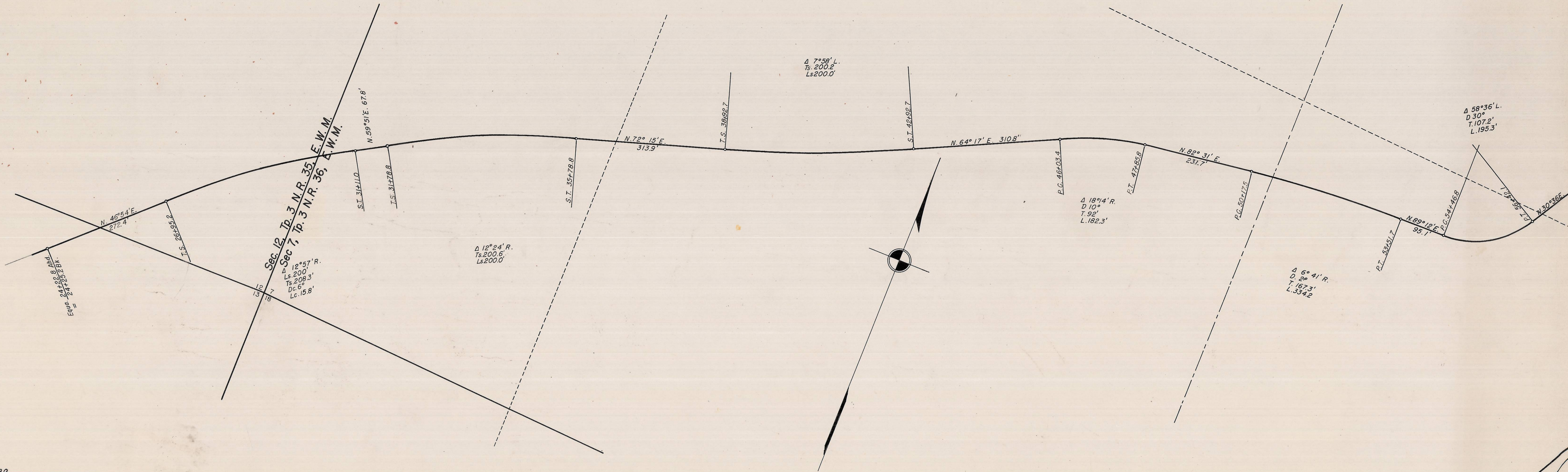

PLATE 4-CROSS SECTION O.P. & R. E. STANDARD
EUGENE DIETZGEN CO., CHGO.-N.Y.

WILD HORSE - REED & HAWLEY MTN.

FINAL SURVEY PLOTTED TEMPLATE AREAS CHECKED

ORIGINAL SURVEY PLOTTED TEMPLATE AREAS CHECKED



WILD HORSE- REED & HAWLEY MTN.

| | |
|---------------|------|
| FINAL SURVEY | DATE |
| SURVEYED | BY |
| TEMP. LATE | |
| AREAS CHECKED | |
| NO. | |

| | |
|-----------------|------|
| ORIGINAL SURVEY | DATE |
| PLOTTED | BY |
| TEMP. LATE | |
| AREAS CHECKED | |
| NO. | |

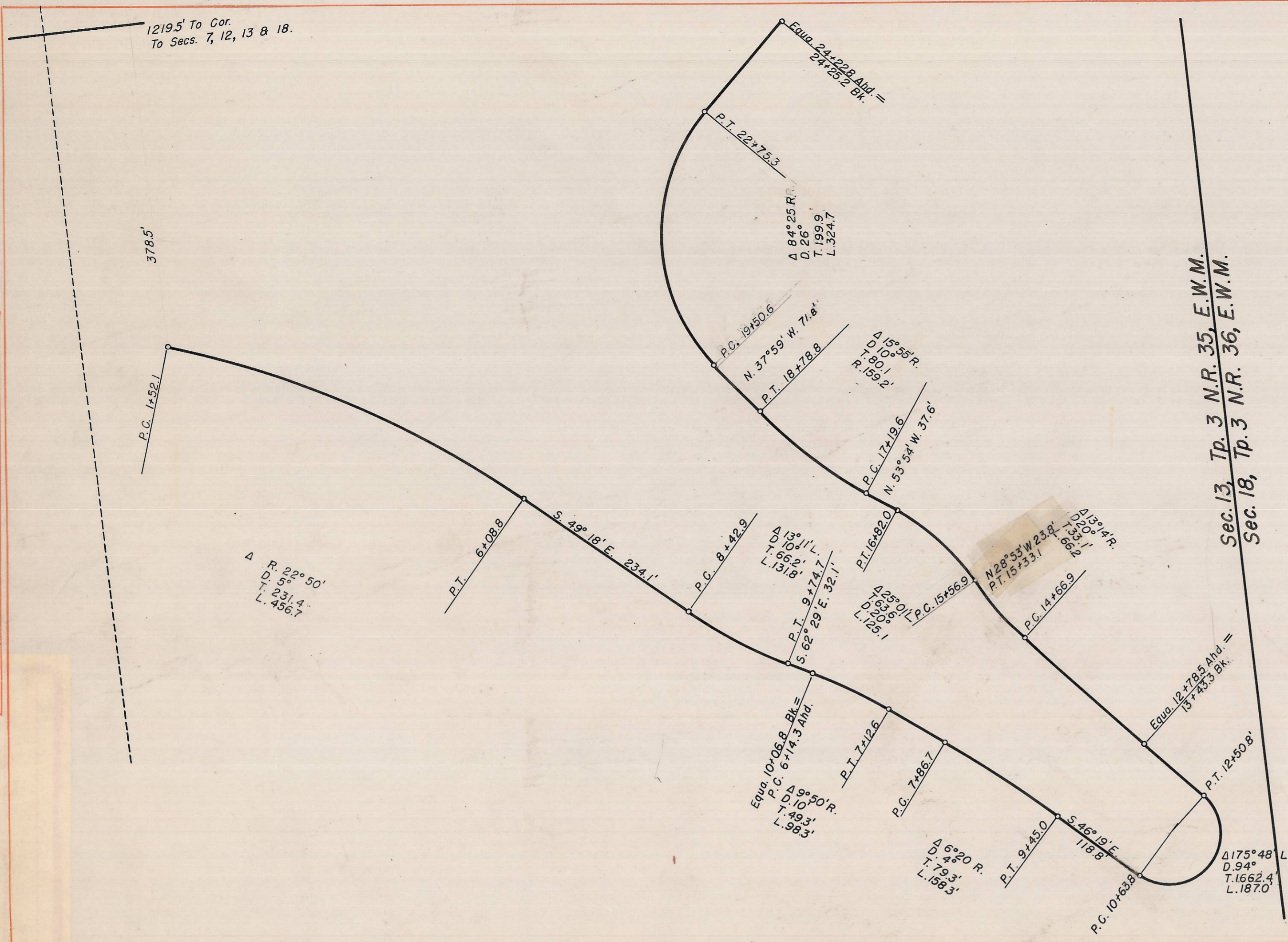

Sec. 13, Tp. 3 N.R. 35, E.W.M.
Sec. 18, Tp. 3 N.R. 36, E.W.M.

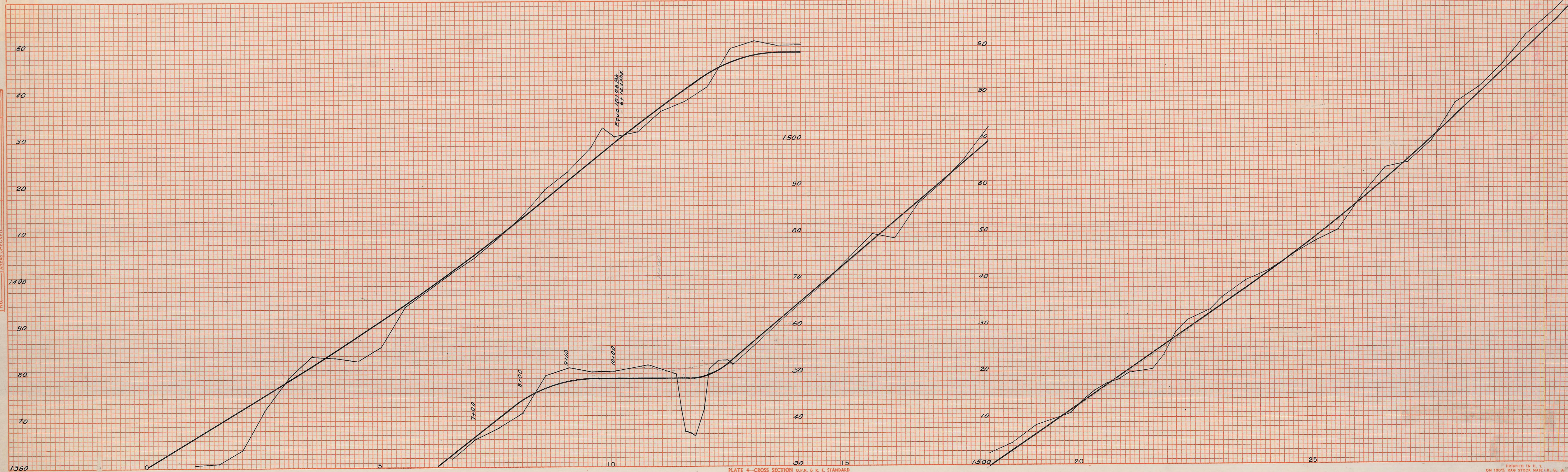

WILD HORSE - REED & HAWLEY MTN.

Sec. 4, Tp. 3, N. R. 36, E. W. M.

Box 12

| | |
|----------------------|------|
| BY | DATE |
| | |
| FINAL SURVEY PLOTTED | |
| NOTE BOOK | |
| AREAS CHECKED | |

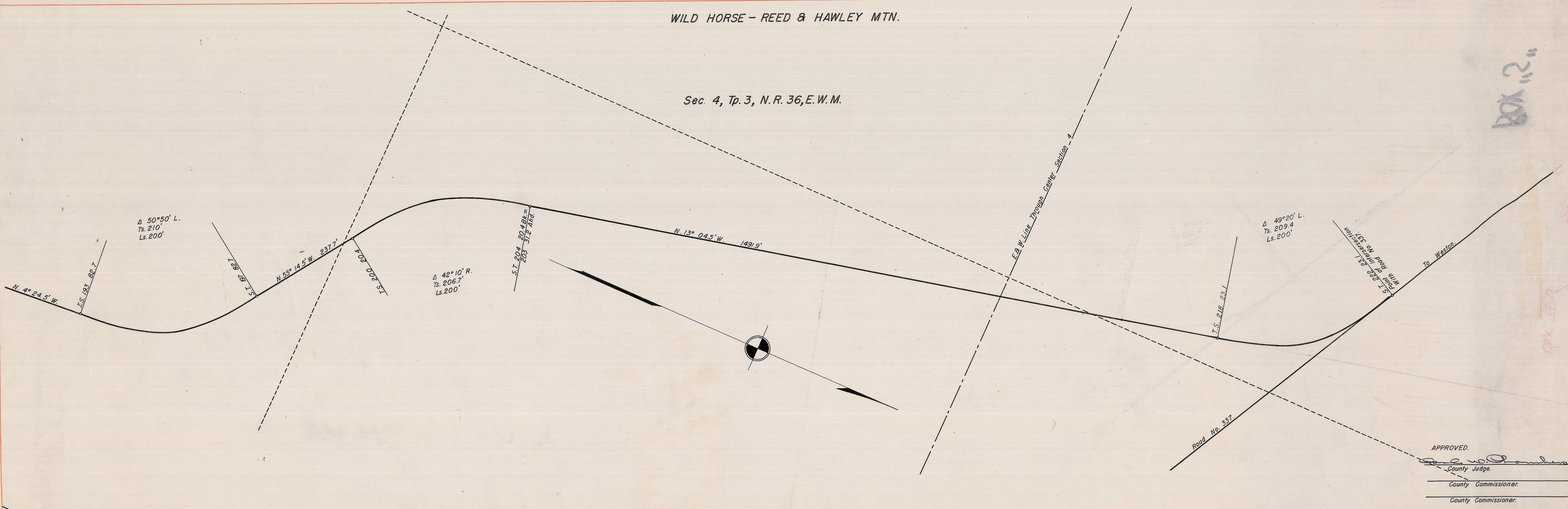

| | |
|-------------------------|------|
| BY | DATE |
| | |
| ORIGINAL SURVEY PLOTTED | |
| NOTE BOOK | |
| AREAS CHECKED | |

