

T.5 N., R.36 E. W.M.

JOE WEST BL. # 433

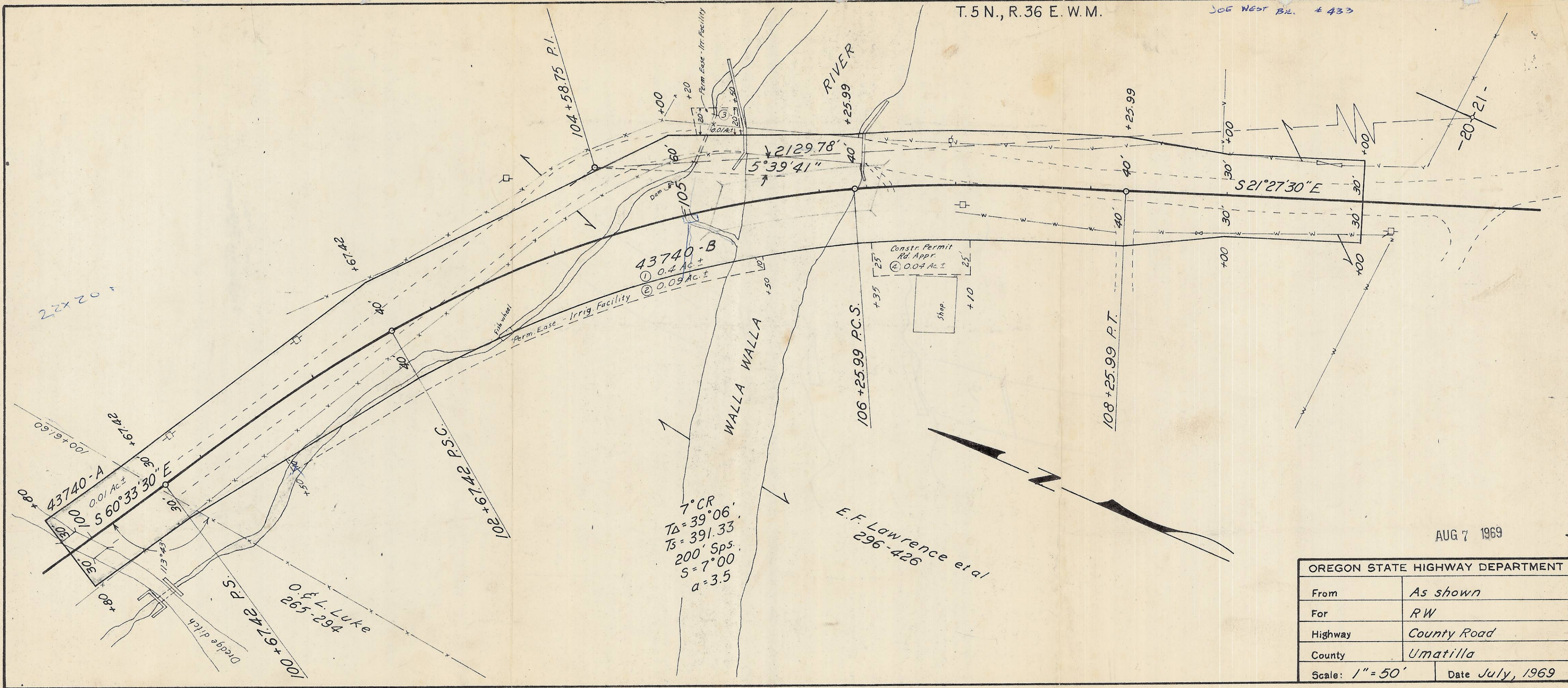

43740-B
 ① 0.4 Ac. ±
 ② 0.09 Ac. ±

Constr. Permit
 Rd. Appr.
 ④ 0.04 Ac. ±
 Shop.

7° CR
 TΔ = 39° 06'
 TΔ = 391.33
 200' Sp.
 S = 7° 00'
 a = 3.5

E. F. Lawrence et al
 296-426

AUG 7 1969

OREGON STATE HIGHWAY DEPARTMENT	
From	As shown
For	RW
Highway	County Road
County	Umatilla
Scale: 1" = 50'	Date July, 1969