

PLAT OF ROAD No 491, Concluded

T2SR34EWM

Sec 12

Sec 18

Sec 19

Sec 30

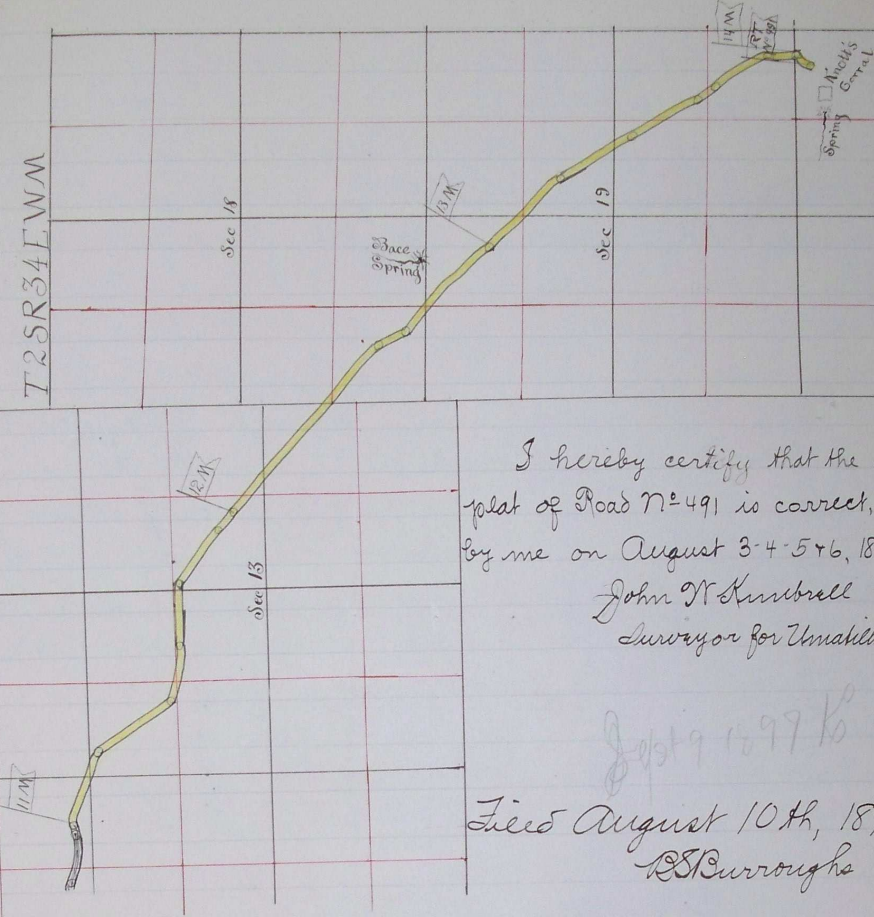

I hereby certify that the accompanying plat of Road No 491 is correct, as surveyed by me on August 3-4-5+6, 1897

John W. Kimbrell  
Surveyor for Umatilla County, Oregon

Sept 9 1897 156

Filed August 10th, 1897  
R. S. Burroughs Clerk

ROAD No  
489.

Plat of Road No 489

T5NR29EWM

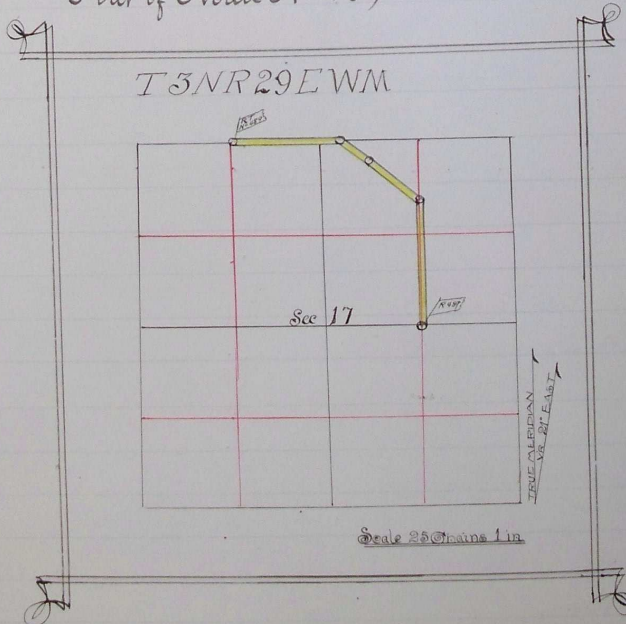

Scale 25 Chains 1 in.

Sept 9 1897 155

I hereby certify that the above is a correct plat of County Road No 489  
John W. Kimbrell  
County Surveyor