

Plat of Road No 487
Tps 5 and 6 N R 32 E N. M.

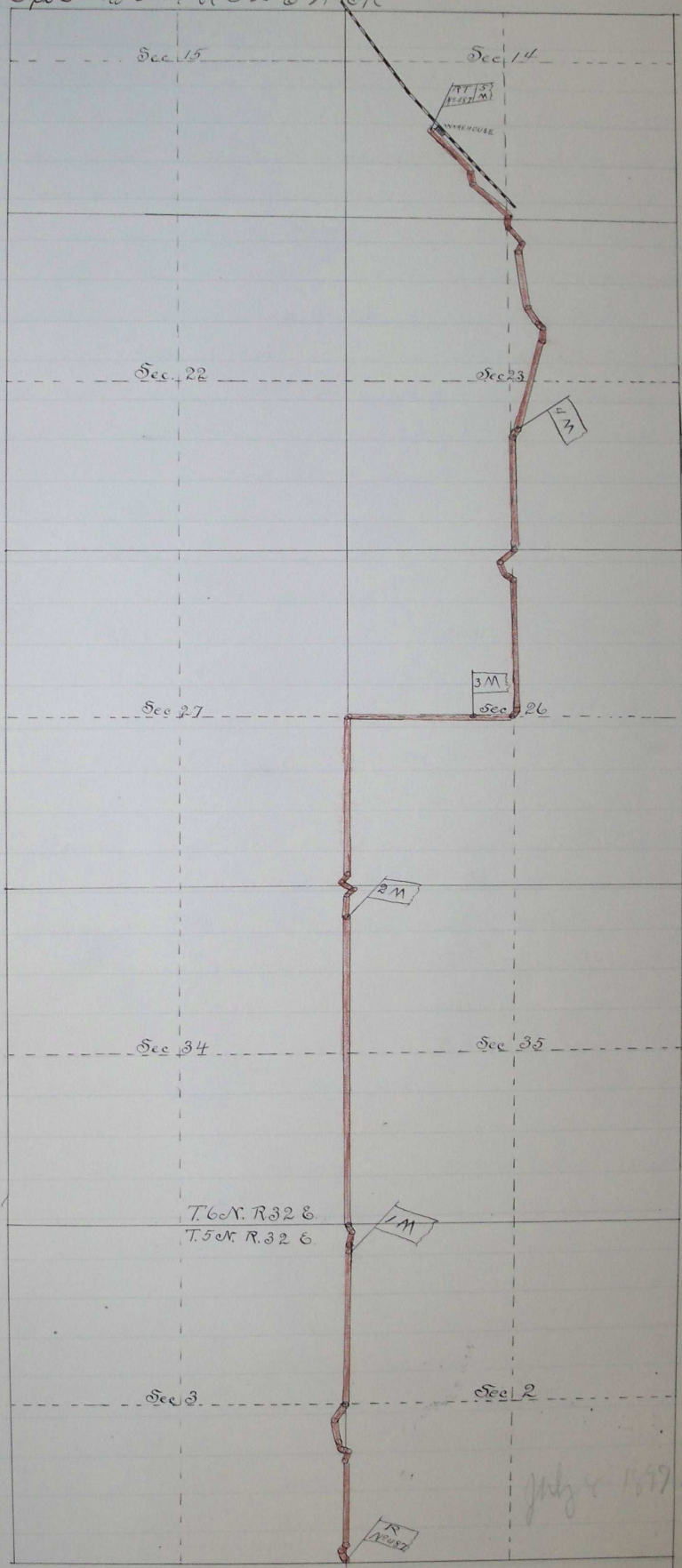

and 4 feet
base and

and 4 feet
base and

are and
warehouse
st

ed notes
June 1897

ty, Oregon

July 4 1897 No 128

I hereby certify that the above is a correct plat of County Road No. 487 as surveyed by me on the 25th day of June, 1897
 John W. Kimbrell
 County Surveyor