

ROAD No
190-A

In the matter of Viewing, Surveying and laying out County Road No 190

To the Honorable County Court of the State of Oregon, for Umatilla County.

We, the undersigned, the Viewers heretofore appointed to view and locate Road No 190, submit the following report: Pursuant to an order of the Honorable Court we met John N. Kimbrell, Surveyor, at Helix, Umatilla County, Oregon, on the 24th day of June, 1897, and were by him each duly sworn to faithfully and impartially discharge the duties of our appointments.

We called to our aid Gary Kimbrell, Walter Lynn, Chairman, and J N Kimbrell, marker, who were by the Surveyor each duly sworn, We viewed, surveyed and located said road No 190 as specified in our order, and find the route practicable, and would most respectfully recommend the same be established as a public highway.

W G Lynn }
J H King } Viewers Road Survey No 190
Frank King }

Field Notes of County Road No 190

I commenced at a point on County Road No 190, 26 rods from where said road leaves the South line of the N E 1/4 Sec 11 in Township 4 North Range 33 East of Willamette Meridian. Set post 4 inches square and 4 feet long 25 feet S W from initial point; built mound 4 feet wide at base and 18 inches high. Dug pits E and W of post. Marked R 190

Thence S 81° W, 10.81 chains to a point 443 links north of the center Sec 11, thence North 15.50 chains. Set post 4 inches square and 4 feet long 20 feet East of Road terminus, Marked R.T. 190. Built mound 4 feet wide at base and 18 inches high, around post

I hereby certify that the foregoing are a true transcript of the Field Notes of Road Survey No 190, as surveyed by me on the 24th day of June, 1897.

John N Kimbrell
Surveyor for Umatilla County, Oregon.

July 8 1897 16127

Beat of Road No 190-A
T 4 N R 33 E T 4 N

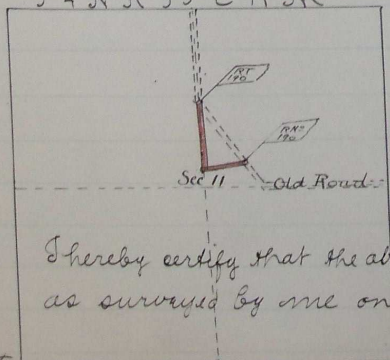

I hereby certify that the above is a correct plat of County Road No 190 as surveyed by me on the 24th day of June, 1897

John N Kimbrell
County Surveyor

Filed June 28th, 1897
B B Burroughs, Clerk

ROAD No
487.