

I hereby certify that the foregoing are a true copy of the Field Notes
for Road No 484 as surveyed by me on the 31st day of March, 1897
John W. Kimbrell
County Surveyor

Plat of Road No 484
Township 1 North Range 32 East Mill. Mer.

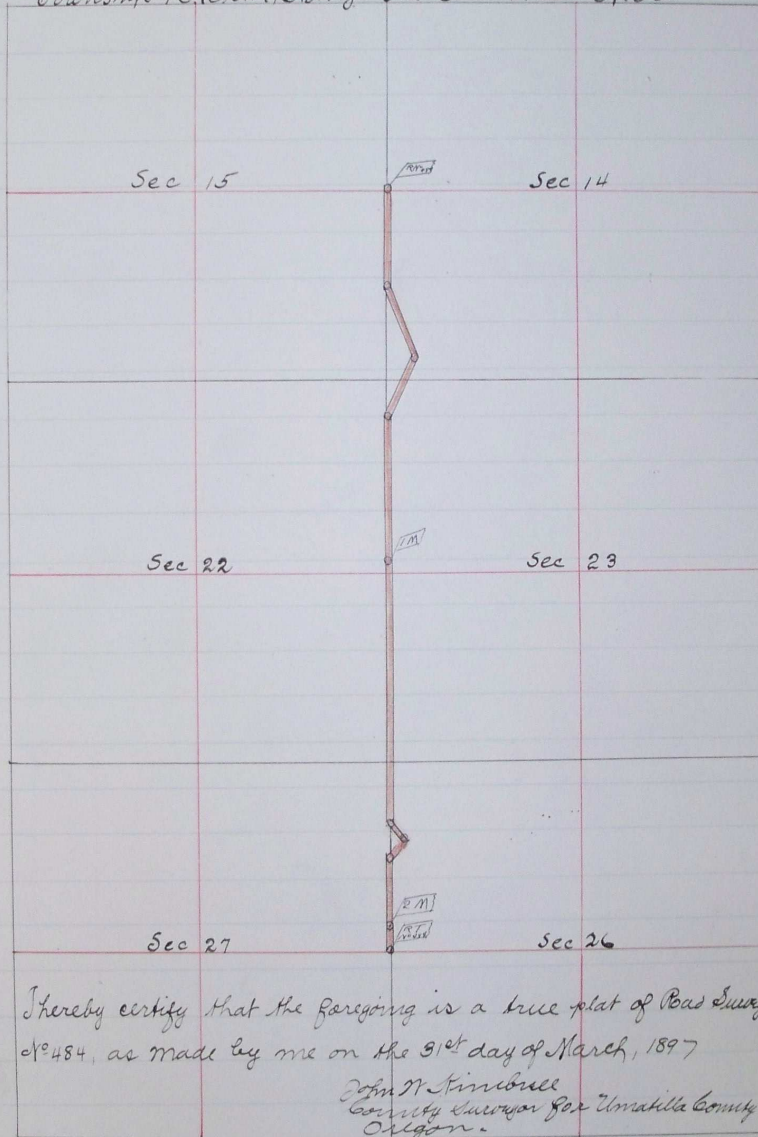

Thereby certify that the foregoing is a true plat of Road Survey
No 484, as made by me on the 31st day of March, 1897
John W. Kimbrell
County Surveyor for Umatta County
Oregon.

Filed April 20th, 1897
B. Burroughs, Clerk

May 8 1897 K 106