

most respectfully recommend the same to be established a public highway.

D W McDaniel }
 O R Ballou } Viurs Road
 W F Wright } Survey N^o 475

Field Notes of Road N^o 475

I commenced at the center of the E 1/4 Sec 35 in Township 6 North of Range 35 East of W M, set post 4x4 inches 4 feet long 20 feet and 20 feet south of initial point, marked R N^o 475 and built mound of Stone 4 feet wide at base and 18 inches high around post.

Thence	South	1975	Spring branch runs west
		3380	ditch
		3440	creek
		4017	Sp. Line between Tp 596 North R 35 E
		4290	ditch runs West
		4406	"
		4612	"
		6000	to the center of the NW 1/4 Sec 7 in

Township 5 North of Range 35 East W M, set post 4x4 inches and 4 feet long 20 feet west and 30 feet north of the terminal of road marked R N^o 475 built mound of Stone 4 feet wide at base and 18 inches high around post.

I hereby certify that the foregoing field notes are correct to the best of my belief.

John W Kimbrell, County Surveyor

This the 17th day of February, 1896.

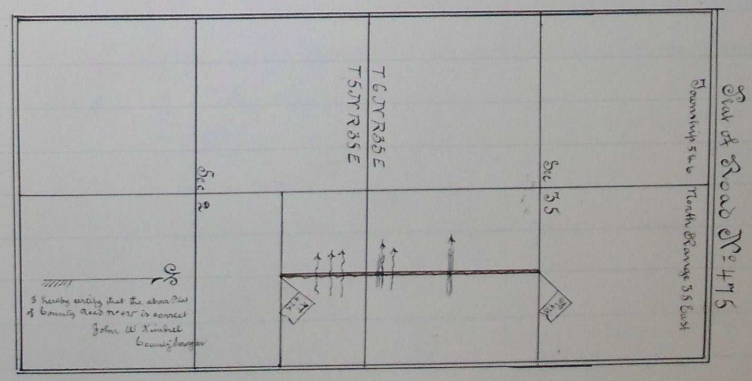

N^o 5, 1896 J 623

at marked mound of stone 4 feet high and 20 feet wide at base and 18 inches high around post set to the

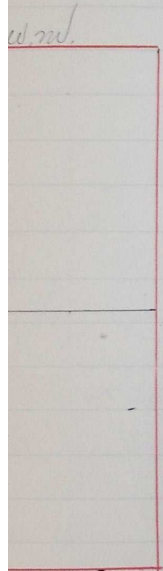

to view and want to an bell Surveyor th, 1896, and impartially dis- right, Chairman for each duty N^o 475 as and would