

Set post 30 feet west and 30 feet south of the initial point marked R. No. 477 dug pits south and west of post and built mound 4 feet wide at base and 18 inches high around post. Then I ran South bet. sections 4 and 5 40° chains to the corner to Sec. 4-5-899. set post 30 feet west and 30 feet north of the terminus of road marked R. No. 477 dug pits west and north of posts and built mound 4 feet wide at base and 18 inches high around post

I hereby certify that the above field notes are correct to the best of my belief.

John W. Kimbrell
County Surveyor

This the 12th day of February 1896
Filed Feb 28th 1896

R. S. Burroughs, Clerk
Plat of Road No. 477 in Township No. 3 North of Range 29 E. W. M.

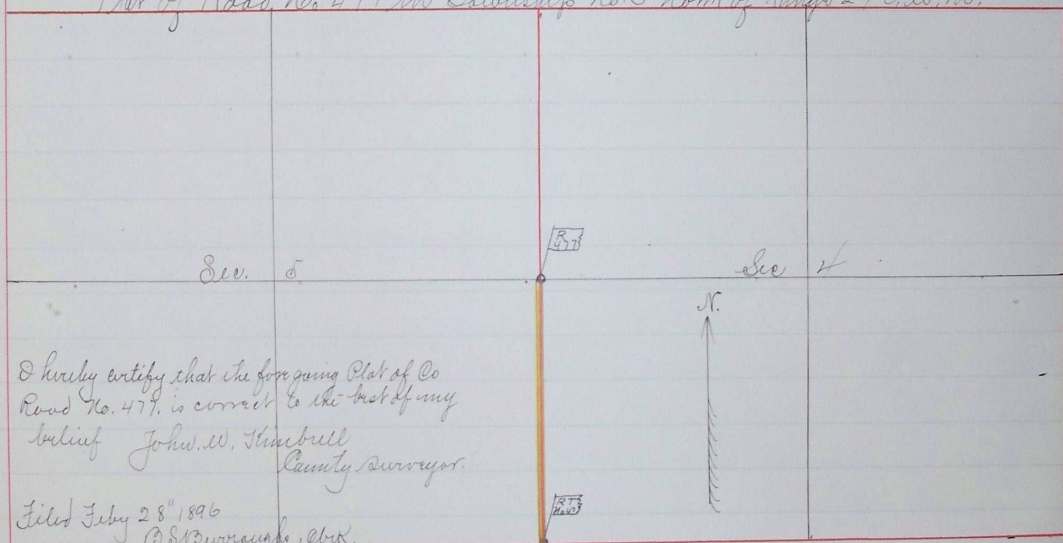

I hereby certify that the foregoing Plat of Co Road No. 477, is correct to the best of my belief
John W. Kimbrell
County Surveyor.

Filed Feb 28th 1896
R. S. Burroughs, Clerk.

Nov 6 1896 8534

ROAD No
475

In the matter of Viewing, Surveying and }
Laying out County Road No 475 }

To the Honorable County Court of the State of Oregon
for Umatilla County

We, the undersigned, the Viewers heretofore appointed to view and locate Road No 475 submit the following report: Pursuant to an order of the Honorable Court we met John W Kimbrell Surveyor at commencement of said road No 475, on Feb. 17th, 1896, and were by him each duly sworn to faithfully and impartially discharge the duties of our appointments.

We called to our aid James Shockey and C. A. Wright, Chainmen and J. W. Kimbrell, marker, who were by the surveyor each duly sworn. We viewed, surveyed and located said Road No 475 as specified in an order and find the route practicable and would