

Thence S $49\frac{1}{2}^{\circ}$ W 2.90 chs
 " S 30° E 1.78
 " South 9.94 " 1 mile 80.00 marked a pine
 tree 10 inches diameter marked 1777 No 448
 Thence south 41.42 chains to $\frac{1}{4}$ sec. corner lat. Secs 11 & 14
 " 20.00 "

S. $20^{\circ} 30'$ W 702 " to north end of Alba street in the
 town of Ukia in SE $\frac{1}{4}$ NW $\frac{1}{4}$ Sec 14 T5S R3 E W 94
 lat post four feet long and 4 inches square 2 feet in the
 ground with pits N & S. raised mound of Earth 18 inches
 high and 4 feet wide at base

I hereby certify that the foregoing field notes are
 correct to the best of my knowledge and belief
 John W Kimbrell
 County Surveyor

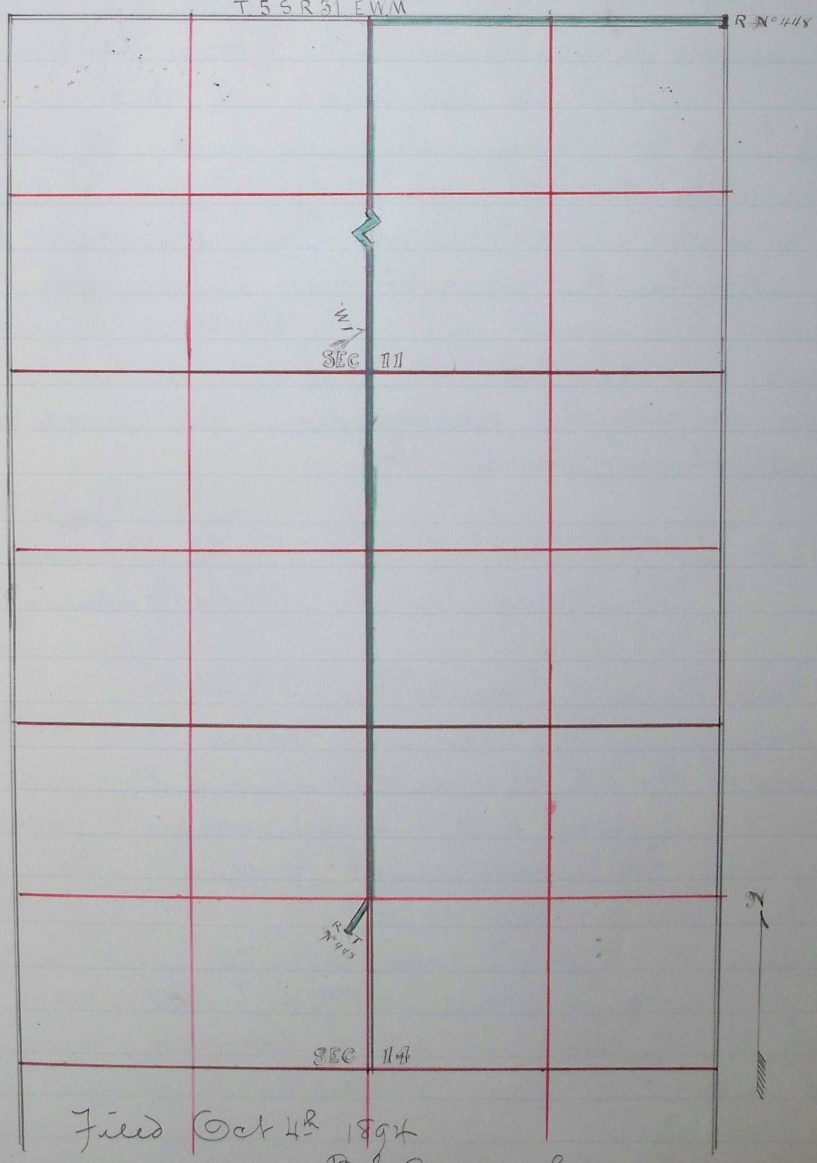

Filed Oct 4th 1894
 B B Burroughs
 Clerk

Nov 12 1894 J 2415

aying out
 e 11 to 5
 hence south
 intersect
 Oregon
 el with +
 ar the
 road to
 Forty
 Oregon
 nted to
 ng report
 mat
 20th day
 om to
 of our
 ary Kim
 h duly
 oad # 448
 be prue-
 the same
 ay # 448
 corner of
 g and four
 S. raised
 Thence
 said sec.
 w sec 11