

Plat of Road Survey No 426.

I, hereby certify the following to be a correct plat of Road Survey No 426, Township 2 N., Range 32 East of Umatilla, as made by me on the Ninth day of June 1893.

Jos. L. Arnold.

Surveyor for Umatilla County, Oregon

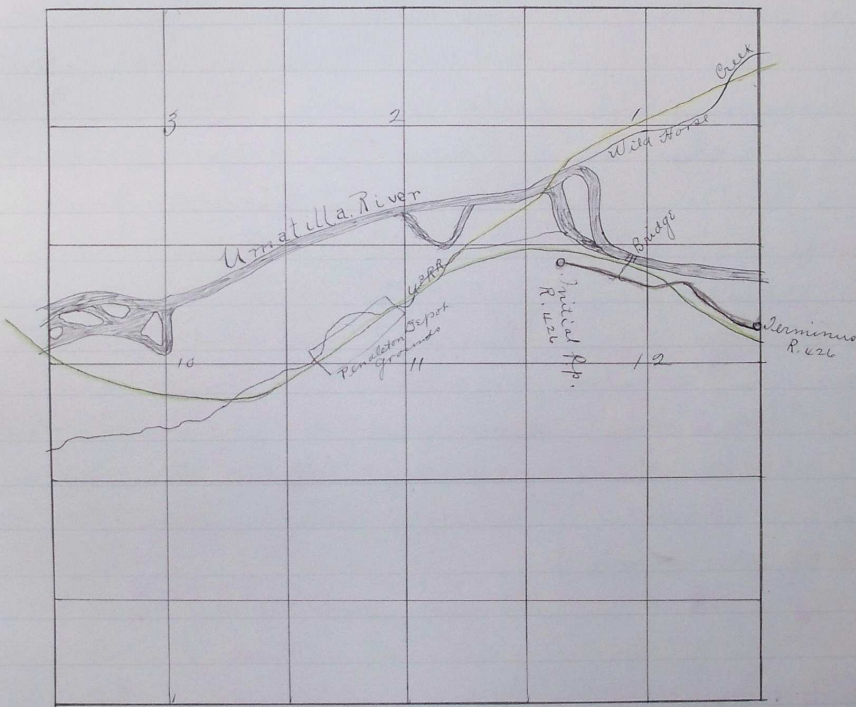

Filed July 12th 1893.
W.M. Pierce, Clerk.

1590

Brown
House
al oath
Burnham
accord
to Peudleton
om E.
son No
R. Track
rad
h. of Pt.
e 46' W
side
side
R. P
int
d.
d line
on
rectly
d note