

Plat of Road Survey No 410

ROAD No
412.

I hereby certify the following to be a correct plat of
the Road Survey No 410 Township 5 N. Range 33 East of
Willamette Meridian as made by me Dec 12th 1892

Jno. C. Arnold

Surveyor for Umatilla County Oregon

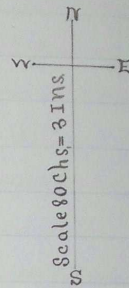
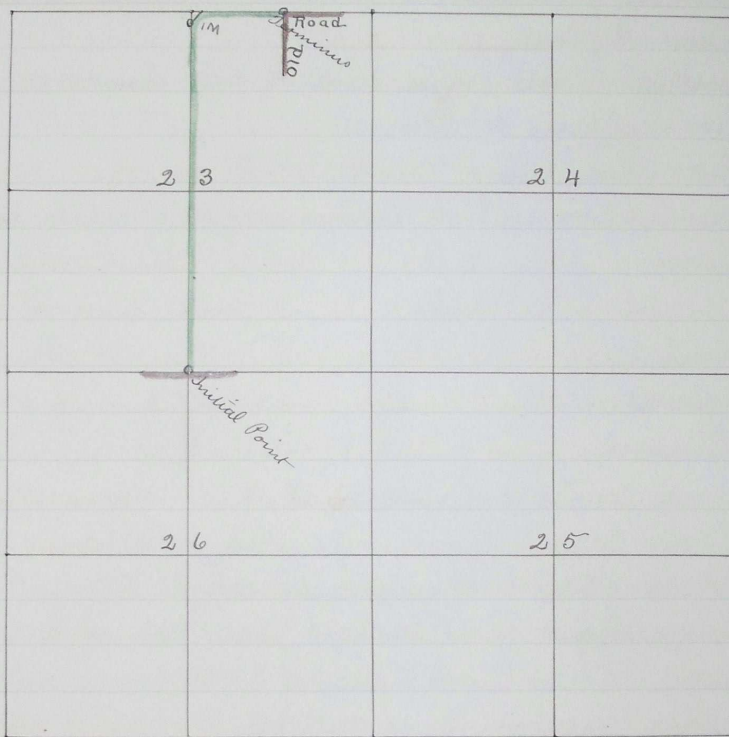

Filed Jan'y 3-1893
W. M. Pines
Clerk

1400