

Field Notes of Road Survey No. 380, for Umatilla County, Oregon.

I met R.M. Dorothy, Lewis Bolus and Sam Jann, viewrs on Road Survey No 380, at residence of R.M. Dorothy, Thursday Oct 29th 1891. Call J.C. Hill and M.D. Robinson to chain and J.C. Hill to mark, Administer oath to each.

From designated point, I run N 34° 30' W, 12.50 chs, ⁹⁴ and thence N 28° 35' E 6 chs. to cor. for secs. 20-21-25 + 29 25 NR 36 E for a tie to the point of commencing, as designated, to Road No 380.

I set initial post 20 ft. E of designated point, and from a true south course taken at point of commencement with a Survey Transit, I run as follows:

	Chs.	Angle	Mag. Course	Calculated	
	0.00	32°. 05' L	S 53°. 20' E	S 82°. 05' E	
S 32°. 05' E	6.19	16°. 25' L	S 70°. 15' E	S 48°. 30' E	Set a p 1
S 48°. 30' E	8.40	56°. 12' R.	S 14°. 30' E	S 7°. 42' W.	" " " 2
S 7°. 42' W	12.50				" Terminus 20' W.

I hereby certify that the foregoing are the accurate notes of the survey of Road Survey No 380 for Umatilla County, Oregon, as returned to me by Dpty. Co Surveyor G.E. Waggoner.

Filed Nov 12, 1891

W.M. Pierce Clerk

J.E. Beam Deputy.

Jno. C. Arnold,

Co Surveyor.

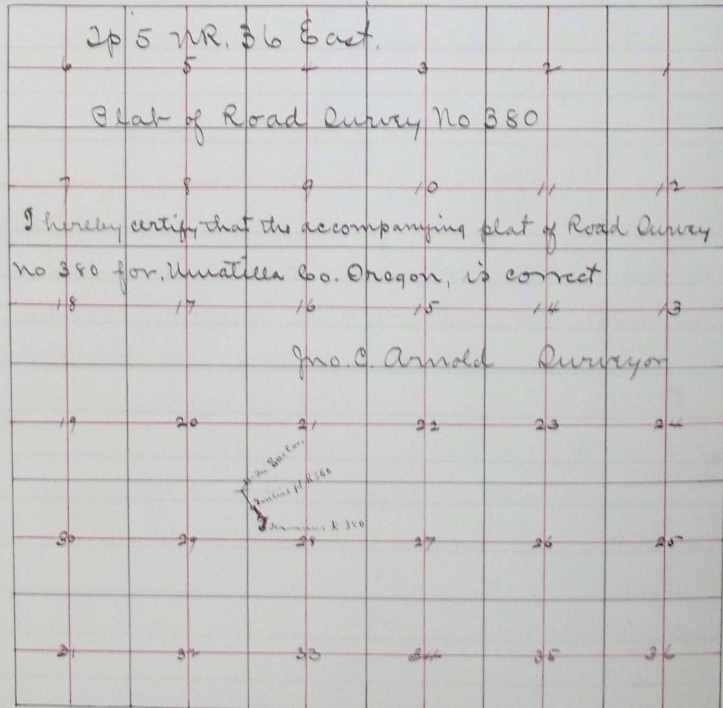

Filed Nov. 2 1891

W.M. Pierce Clerk

J.E. Beam Deputy.

1287