

Plat of Road Survey No 376.

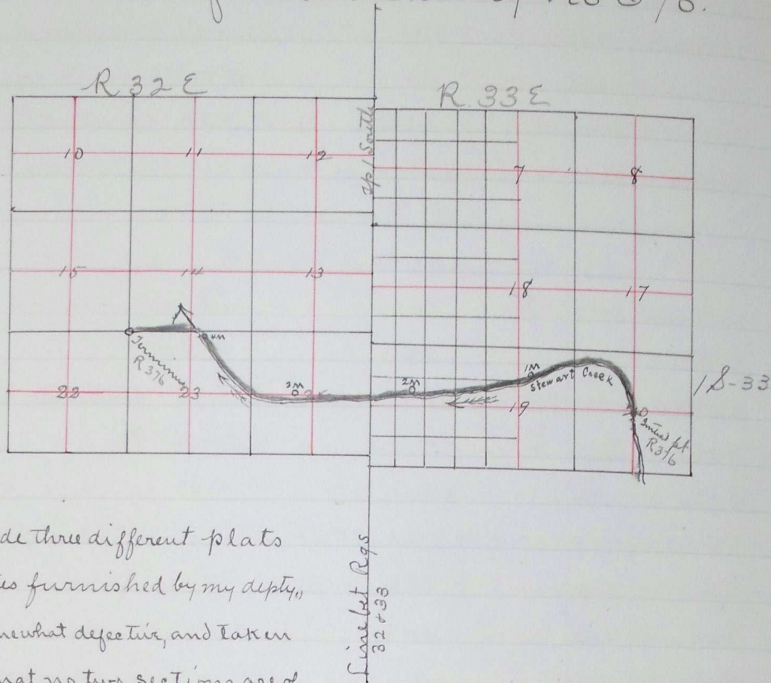

Note = I have made three different plats from the notes furnished by my deputy, which are somewhat defective, and taken with the fact that no two sections are of the same size, in the vicinity of R 376, it is quite a difficult matter, not having sufficient ties to strike the sections properly. I have shown approximately, the course of Stewart creek, and the road is located on n. side of it, and now traveled, as near the hill N of Stewart creek, as is practicable.

Jno. C. Arnold
Co. Surveyor.

Filed Nov. 2nd 1891,
W. M. Pierce Clerk
By J. E. Beam Deputy,

75

I hereby certify that the foregoing plat of Road Survey No 376, for Umatilla Co. Oregon is correct E. O. E.

Jno. C. Arnold
Surveyor.

son
the
and
have

In
low
so t
till
u
to ve
Pr
Jno.
Oct.
and
We ca

who
surv
our
u
com
tain
born
there
reco
and
if no
the s
Resp
this
John
Kear
W. C.
Filed
W. M.
P. E.