

Plot of Road Survey 371
Scale 5280' = 1"

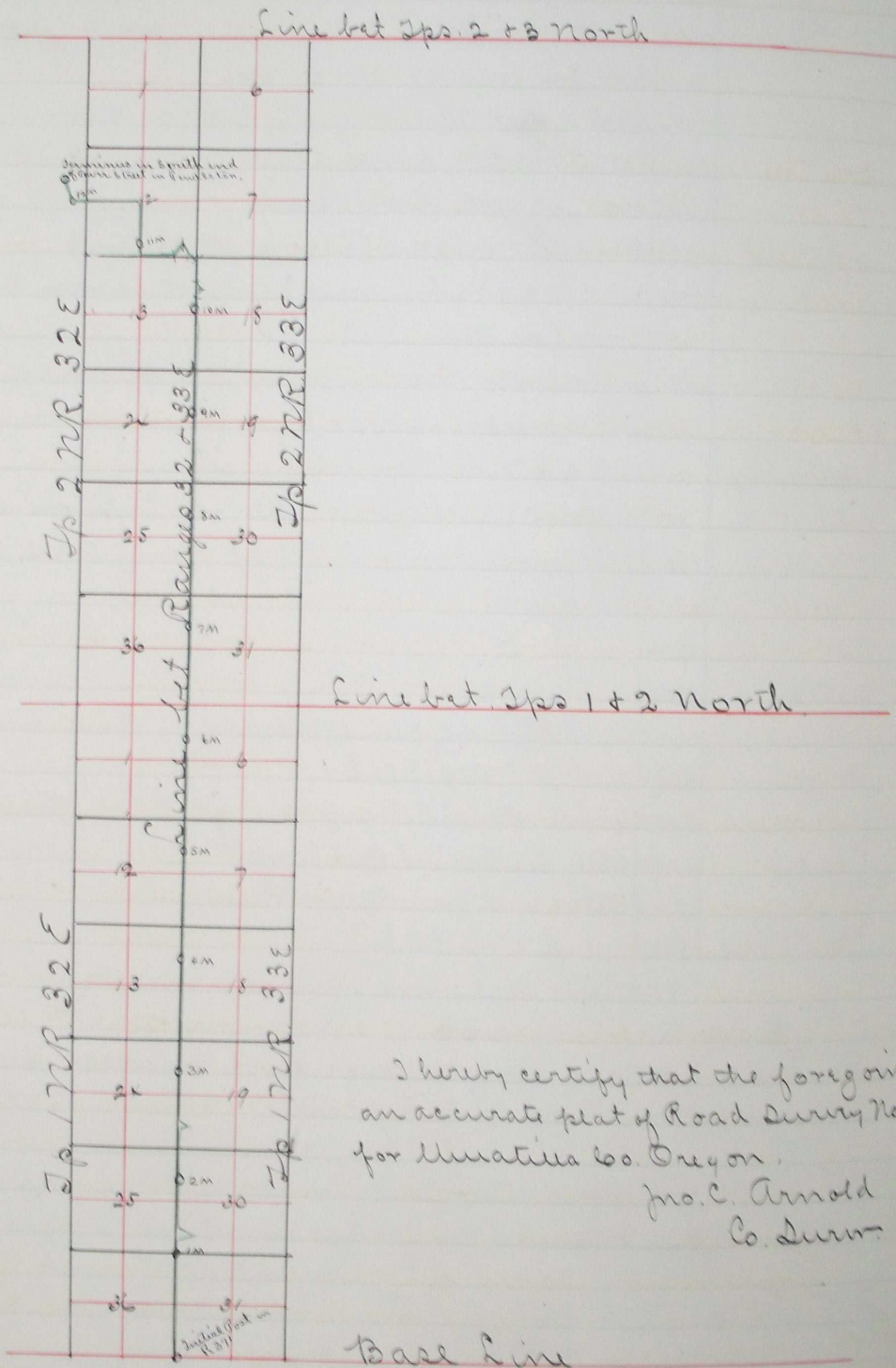

I hereby certify that the foregoing is
an accurate plat of Road Survey No 371
for Multnomah Co. Oregon.
Jno. C. Arnold
Co. Surveyor

Base Line

Filed Sept 5' 1891
W. M. Bice Clerk.

H 775

ROAD No
373.

Re
No
4
by
p
M
9
6
5
6
T
2
6
5
2
t
W
w
W
as
W
as
in
for
the
a
de
a
E
W