

- 2.28
- 3.50 Summit
- 6.00 Bottom, 100 lbs wide, runs S.W. - 12'
- 7.00 Ascend
- 27.50 Summit
- 43.16 Stone Cor. purporting to be 1/4 S. Cor bet secs 10 & 11 Ascend
- 49.00 Summit
- 70.00 Descend
- 76.00 Foot of descent.
- 79.50 C. & W. J. R.R. N.E. & S.W.
- 84.00 Int Road in lane E. & W.
- 84.35 Set terminus against fence on N. side of lane E. & W.

I hereby certify that the foregoing notes of Road Survey 323, for Umatilla County, Oregon, are correct.

Jno. C. Arnold, County Surveyor.

Filed May 6th 1889 }
 G.A. Hartman, Clerk }
 92

Plat of Road No. 323 for Umatilla Co., Or.

Township 4 N. Range 33 E. W. M.

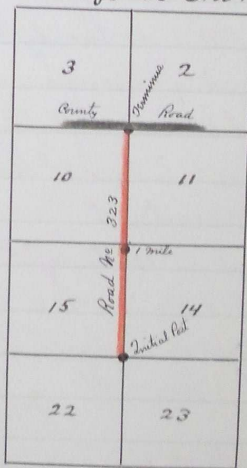

I hereby certify that the foregoing is a true plat of Road Survey No. 323 for Umatilla Co., Or.

Jno. C. Arnold Co. Surveyor

Filed May, 6th 1889 }
 G.A. Hartman, Clerk }
 92