

I hereby certify the following to be a correct plat of Road Survey  
 No. 316, for Umatilla Co. Or.

Jno. L. Arnold, Surveyor.

Township 5 N Range 34 E. W. M.

Plat of Co. Road No. 316

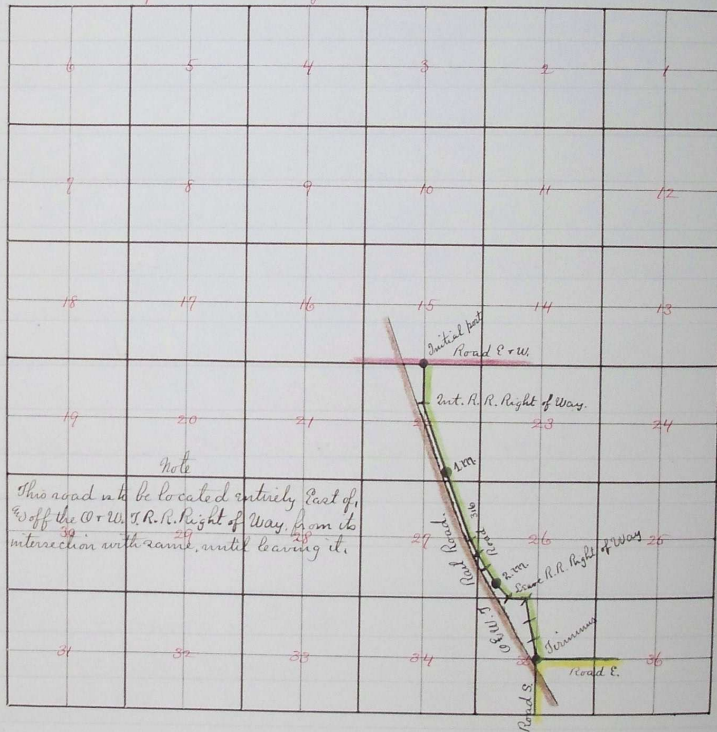

Note  
 This road is to be located entirely east of,  
 & off the W. W. R.R. Right of Way, from its  
 intersection with same, until leaving it.

Filed Jan. 5<sup>th</sup> 1889 }  
 E. A. Hartman, Clerk }  
 92.

N 25°  
 S 60°  
 N 56°  
 N 27°  
 " "  
 N 11°  
 N 28°