

GPS CONTROL STATION

OREGON STATE PLANE, NORTH ZONE

STATION NAME: 76	GEODETIC COOR: NAD 83(91):
SECTION: N 1/2, S10, T.2N., R.32E., UMATILLA COUNTY, OREGON	LAT: 45°40'17.15141" N LONG: 118°47'51.07066" W
DATE SET: MARCH 1996	STATE PLANE CO-ORDINATES, NAD 83-91, INT.FT.:
SURVEYOR: WILLIAM R. WELLS PLS 1106	N: 735478.360 E: 8637268.608 THETA: 1°12'26.55" SCALE FACTOR: 0.99993306 ELEV: 1069.34 US.FT. ELEV. DATUM: LOCAL, CITY OF PENDLETON
FIRM: WILLIAM R. WELLS, LAND SURVEYING AND PLANNING P.O. BOX 1696 PENDLETON, OR 97801 (541) 276-6362	CITY OF PENDLETON CO-ORDINATES INT.FT.:
ORDER: SECOND ORDER, CLASS I	N: 51171.478 E: 45018.593

---

LOCATION:

STATION IS LOCATED ON THE SOUTH SIDE OF NW AURA AVENUE. STATION IS LOCATED 0.5 FEET NORTH OF SOUTH GUTTER CONCRETE ON NW AURA AVENUE AND 17 FEET M/L WEST OF STOP SIGN AT NW 10TH STREET INTERSECTION.

STATION IS A CONCRETE NAIL WITH A BRASS WASHER.

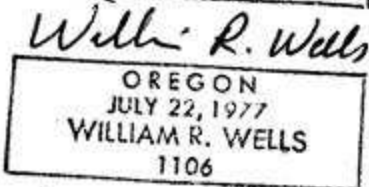
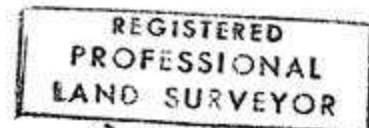

*Renews 6-30-96*